Mill Creek Grand Oak
Deer Management Area
With Hunting Zones

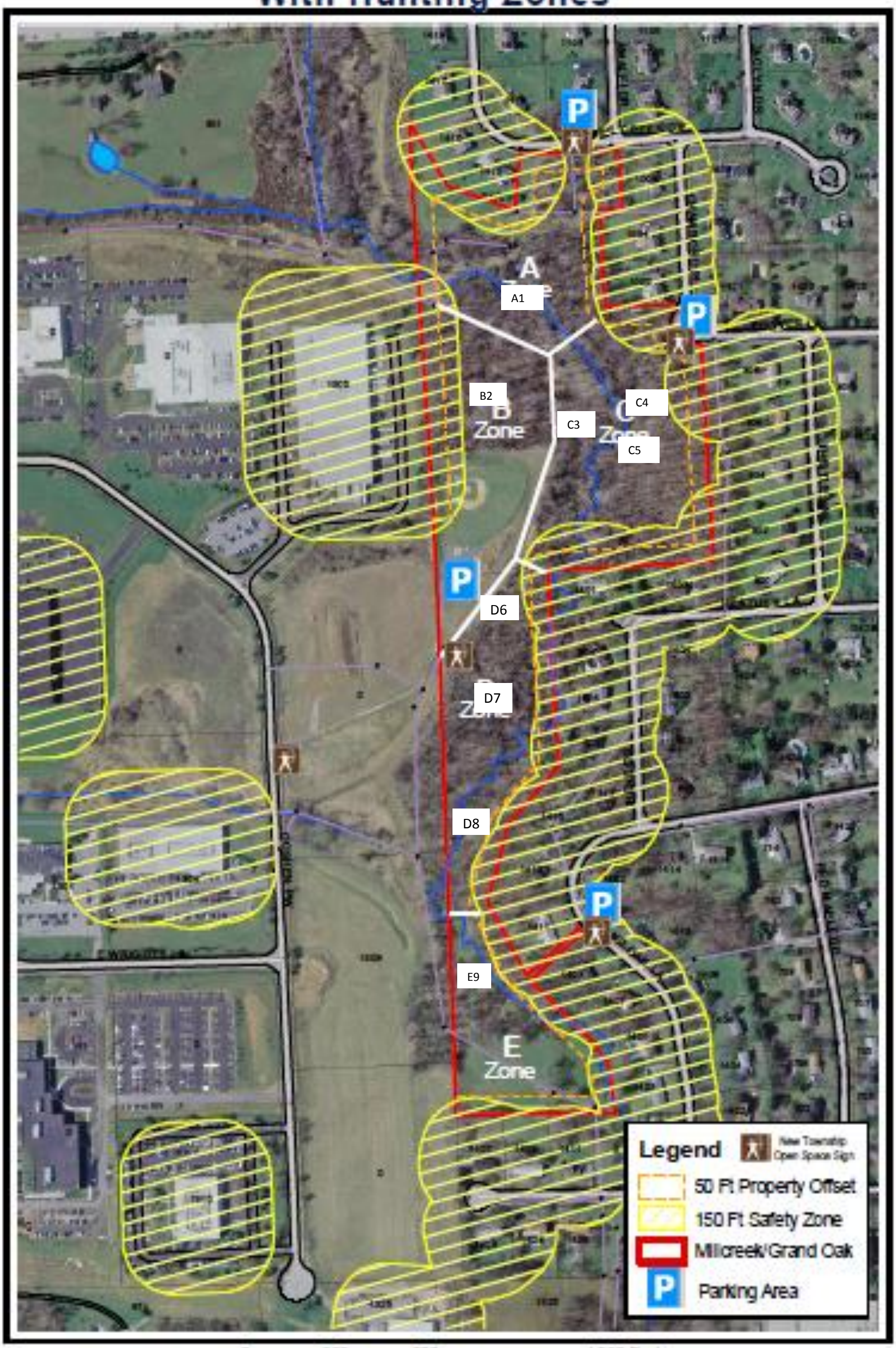

Updated 9-16-09