CHESTER CREEK WATERSHED
ACT 167 STUDY
PLATE 5: RELEASE RATE MAP

June, 2002

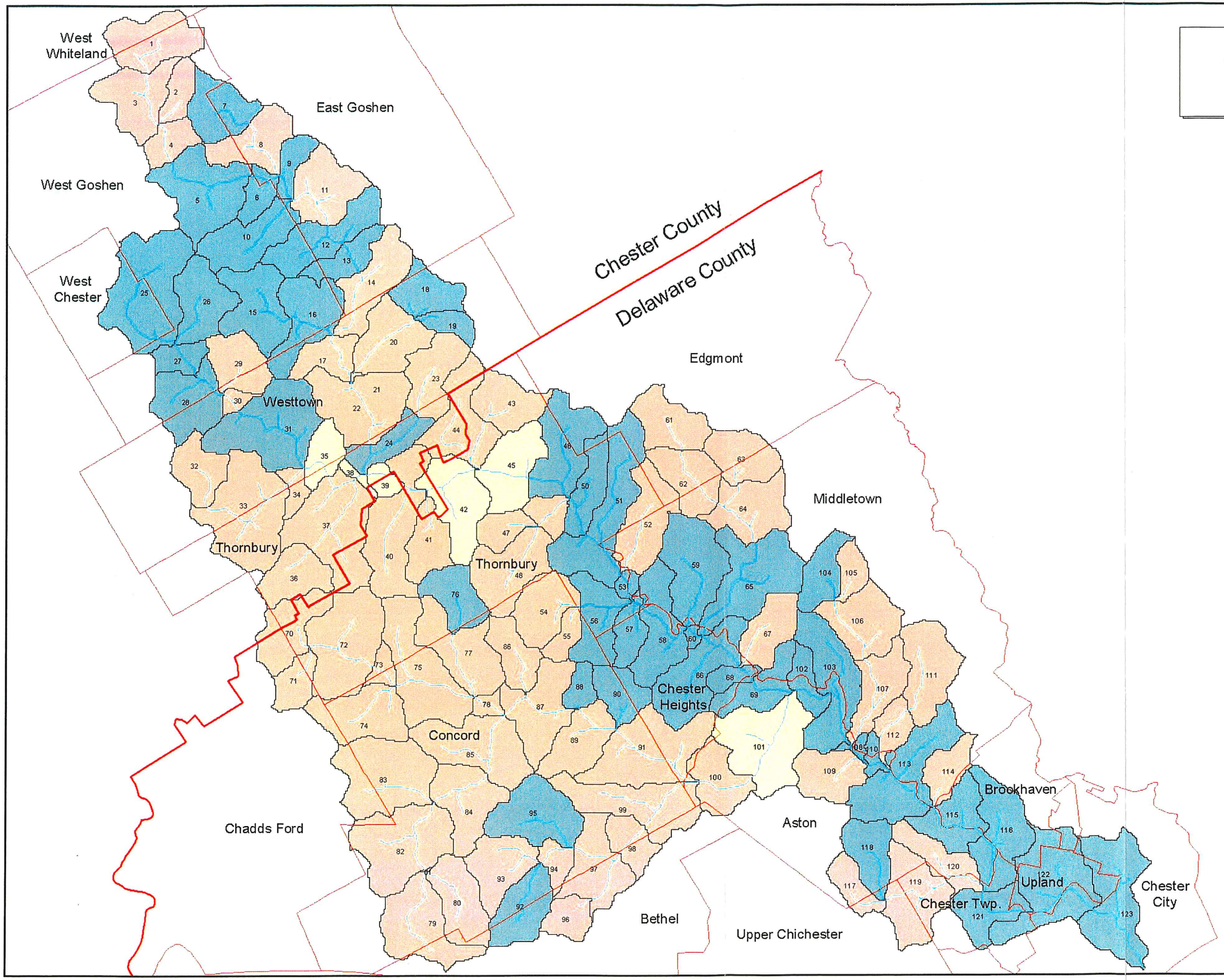

LEGEND

- County Boundary
- Stream
- Municipal Boundary

Release Rates

- 0.5
- 0.75
- 1
- # Subarea Boundaries

N

0.25 0 0.25 0.5 Miles

Note:
Map is for reference use only. The exact location of the stormwater management district boundaries as they apply to a given development site must be determined by mapping the boundaries using the two-foot topographic contours (or the most accurate data) required, provided as part of the drainage plan.

Sources: Gannett Fleming