



STRASBURG ROAD

EAST GOSHEN TOWNSHIP  
PIN 5306 0128000E  
DEED BOOK 196 PAGE 408

HARRY S. AND JANET E. CLARK  
PIN 5306 0024000  
DEED BOOK D55 PAGE 518

RICHARD A. AND JEAN M. JACKSON  
PIN 5306 003507000  
DEED BOOK G37 PAGE 877

VINCENT J. AND BEVERLY A. CANIGLIA  
PIN 5306 003500000  
DEED BOOK K39 PAGE 225

ANGELO A. AND CHERYL L. GOLATO  
PIN 5306 003600000  
DEED BOOK 8663 PAGE 2033

VICTOR AND RACHAEL BURGOS  
PIN 5306 003707000  
DEED BOOK 8008 PAGE 1396

VICTORIA JARJISIAN  
PIN 5306 003700000  
DEED BOOK 6596 PAGE 441

JOHN ALLEN, JR. AND ROBERTA MANLEY  
PIN 5306 007800000  
DEED BOOK 3946 PAGE 1027

WILLIAM M. AND LINDA L. DIEHL  
PIN 5306 007901800  
DEED BOOK 6830 PAGE 2158

ANTOINETTE SCHORN  
PIN 5306 007901000  
DEED BOOK 6830 PAGE 2153

RICHARD SWENSON AND DEBORAH A. HETMANN  
PIN 5306 007907000  
DEED BOOK 6820 PAGE 1989

JOSEPH J. AND DELORES J. SOSTER  
PIN 5306 007901A00  
DEED BOOK U50 PAGE 186

KEITH RAPORT  
PIN 5306 007900000  
DEED BOOK 9156 PAGE 130

JEFFREY AND MICHELLE GLOSSON  
PIN 5306 008000000  
DEED BOOK 9154 PAGE 932

REAL ESTATE FINDERS, LLC  
PIN 5306 008100000  
DEED BOOK 6551 PAGE 937

VAST REALTY, LLC  
PIN 5306 008201000  
DEED BOOK 8429 PAGE 1448

DAVID M. AND PATRICIA M. JARRETT  
PIN 5306 008300000  
DEED BOOK N58 PAGE 18

CHRISTINE AND STEVEN WEST  
PIN 5306 008200000  
DEED BOOK 4018 PAGE 1509

STEVEN T. DIANTONIO  
PIN 5306 008600000  
DEED BOOK 8661 PAGE 2037

MICHAEL AND KAREN LEHMICKE  
PIN 5306 008500000  
DEED BOOK 7622 PAGE 2188



ABBREVIATIONS		EXISTING LEGEND	
IP	IRON PIN		IRON PIN
CM	CONCRETE MONUMENT		CONCRETE MONUMENT
FND	FOUND		PK NAIL
ROW	RIGHT OF WAY		PROPERTY LINE
N/F	NOW OR FORMERLY		RIGHT OF WAY

NO.	DESCRIPTION	DATE	BY

DESIGNED	CADD	SCALE
AJM	BSM	AS SHOWN
DRAWN	CHECKED	APPROVED
BSM	AJM	AJM



EAST GOSHEN TOWNSHIP  
WEST CHESTER, PENNSYLVANIA

MILLTOWN DAM  
DEP ID NO. D15-146

MILLTOWN RESERVOIR PROPERTY PLAN  
FOR  
EAST GOSHEN TOWNSHIP

JOB NO.	SHEET NO.
60466	
DATE	DRAWING NO.
JAN. 2016	

EAST GOSHEN TOWNSHIP  
PIN 5306 0087010E  
DEED BOOK Y64 PAGE 499  
19.78 ACRES (TO TITLE LINES)

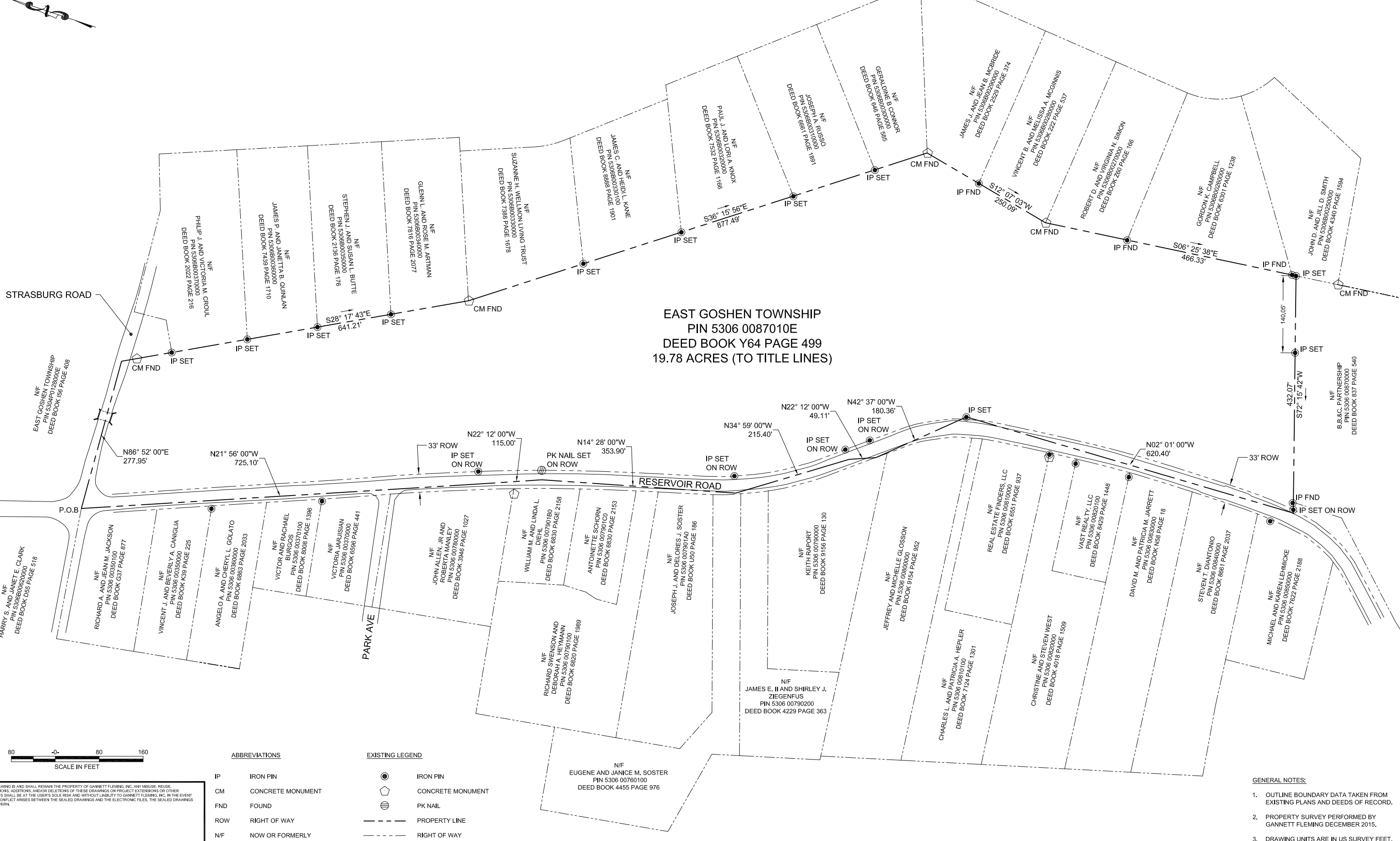

- GENERAL NOTES:
1. OUTLINE BOUNDARY DATA TAKEN FROM EXISTING PLANS AND DEEDS OF RECORD.
  2. PROPERTY SURVEY PERFORMED BY GANNETT FLEMING DECEMBER 2015.
  3. DRAWING UNITS ARE IN US SURVEY FEET.

SDIV-4Adam Moyer Surveys/Milltown Reservoir/Deed Research/CADD/MILLTOWN PROPERTY PLATTING  
 Plot Date: 10/20/16 12:56 PM. Plotted By: Miller, Brian S.