Properties with Enhancement Potential

DRAFT

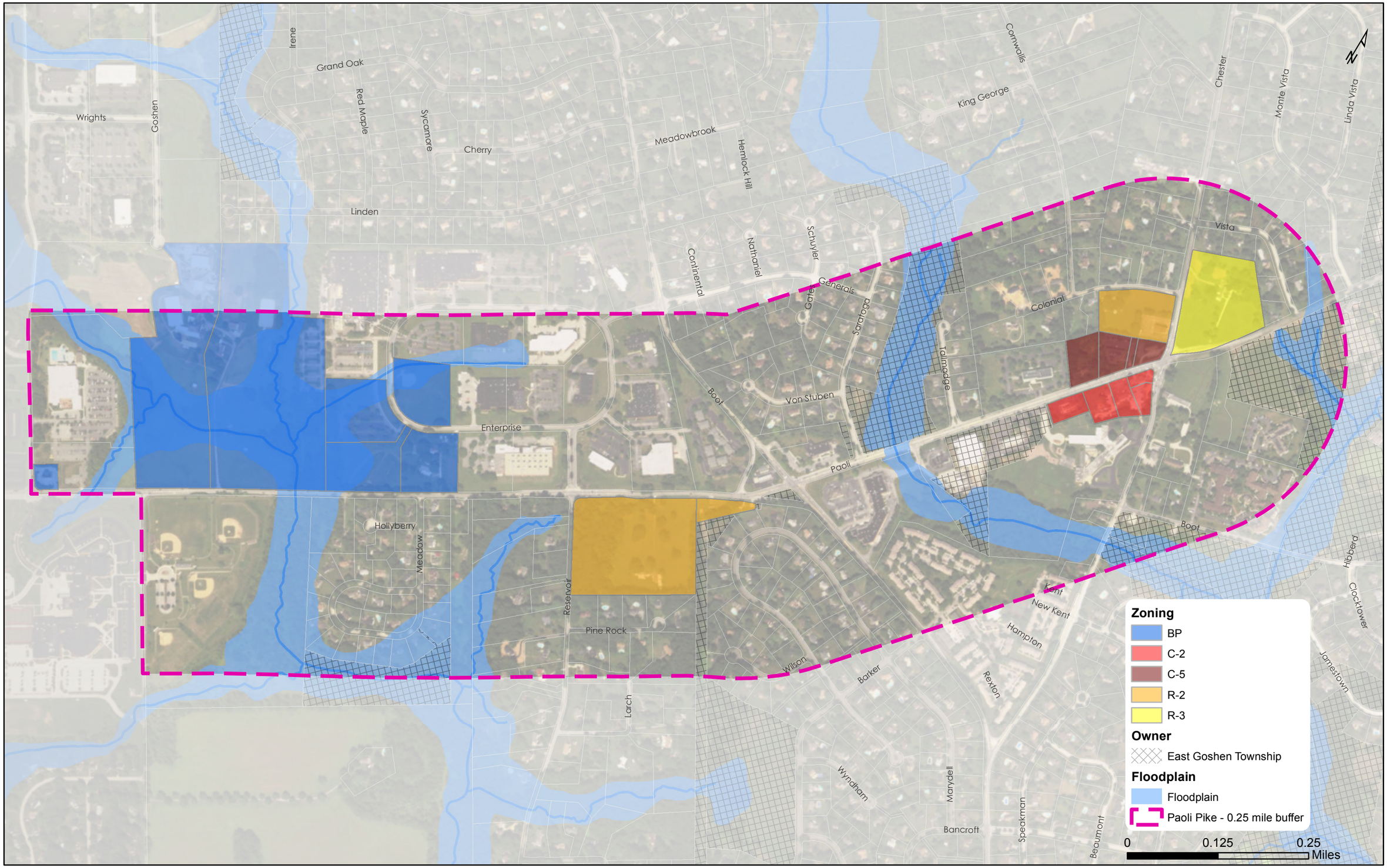

6/1/17