



REPLY TO
ATTENTION OF

Regulatory Branch
Application Section II

DEPARTMENT OF THE ARMY

PHILADELPHIA DISTRICT CORPS OF ENGINEERS
WANAMAKER BUILDING, 100 PENN SQUARE EAST
PHILADELPHIA, PENNSYLVANIA 19107-3390

November 20, 2019

SUBJECT: CENAP-OP-R-2008-0958
HERSHEYS MILL DAM
PADEP #: D15-125EA
Latitude and Longitude: 40.013573 and -75.557401

Mr. Rick Smith
Township Manager
East Goshen Township
1580 Paoli Pike
West Chester, Pennsylvania 19380

Dear Mr. Smith:

Enclosed is a Department of the Army Permit (Enclosure 1) authorizing East Goshen Township to breach the existing Hershey's Mill Dam and convert the approximate 2-acre reservoir to waterways, pond, and wetlands within a park setting. The site is located northeast of the intersection of Greenhill and Hershey Mill Roads, in East Goshen Township, Chester County, Pennsylvania. Also enclosed is a notice of authorization (ENG Form 4336-Enclosure 2) to be conspicuously displayed at the site of work.

Carefully review all the terms and conditions of the Department of the Army permit and understand them fully. Performing any work not specifically authorized by the permit or failing to comply with its conditions may subject you and/or your contractor to the enforcement provisions of our regulations. If a contractor performs the work for you, both you and the contractor are responsible for assuring the work is done in conformance with the conditions and limitations of this permit. Please be sure the person who will do the work has read and understands the conditions of the permit.

This office shall be notified of the commencement and completion of the permitted work. To assist you in meeting this requirement, enclosed are a Notification/Certification of Work Commencement Form (Enclosure 3) and a Notification/Certification of Work Completion/Compliance Form (Enclosure 4) which must be signed and returned to this office. Additional information concerning this permit may be obtained by writing to David Caplan of my office at the above address or calling at 215-656-6731.

If any material changes in the location or plans of the permitted work are found necessary on account of unforeseen or altered conditions or otherwise, revised plans should be submitted

promptly to this office in order that the revised plans, if found unobjectionable, may receive the approval required by law before operations on the permitted work are commenced.

Sincerely,

A handwritten signature in blue ink, appearing to read "Edward E. Bonner". The signature is fluid and cursive, with the first name "Edward" and last name "Bonner" clearly distinguishable.

Edward E. Bonner
Chief, Regulatory Branch

Enclosures

DEPARTMENT OF THE ARMY PERMIT

PERMITTEE AND PERMIT NUMBER:

EAST GOSHEN TOWNSHIP HERSHEY'S MILL DAM

CENAP-OP-R-2008-0958-46

ISSUING OFFICE:

Department of the Army
U.S. Army Corps of Engineers, Philadelphia District
Wanamaker Building - 100 Penn Square East
Philadelphia, Pennsylvania 19107-3390

NOTE: The term "you" and its derivatives, as used in this permit, means the permittee or any future transferee. The term "this office" refers to the appropriate district or division office of the Corps of Engineers having jurisdiction over the permitted activity or the appropriate official of that office acting under the authority of the commanding officer.

You are authorized to perform work in accordance with the terms and conditions specified below.

PROJECT DESCRIPTION: to breach the existing Hershey's Mill Dam and convert the approximate 2-acre reservoir to waterways, pond, and wetlands within a park setting. The work includes restoration and re-configuration of the 563 foot long main tributary and 340 linear feet of smaller tributaries. The work also includes the construction of a 5,242 square foot pond within the waterway and wetlands with an outfall weir to the re-configured stream channel. The project will involve the placement of a pedestrian boardwalk on reinforced concrete piles through the impoundment area. A total of 1.10 acre of wetland and 0.18 acre of stream would be impacted for the total project which would result in loss of 0.18 acre of wetlands and enhancement of 1.78 acre of wetlands as well as 0.28 acre of stream restoration/creation (940 linear feet of re-configured and enhanced channel) and 338 linear feet (0.07 acre) of stream channel loss. The project will also include temporary impacts to waters and wetlands for site de-watering by cofferdam construction, erosion and sediment control measures, temporary construction access, and temporary soil stockpile areas.

All work is to be completed in accordance with the attached plan(s) E1 through E5 and the approved plans described herein.

PROJECT LOCATION: The site is located northeast of the intersection of Greenhill and Hershey Mill Roads, in East Goshen Township, Chester County, Pennsylvania.

PERMIT CONDITIONS:

General Conditions:

1. The time limit for completing the work authorized ends on December 31, 2024. If you find that you need more time to complete the authorized activity, submit your request for a time extension to this office for consideration at least one month before the above date is reached.
2. You must maintain the activity authorized by this permit in good condition and in conformance with the terms and conditions of this permit. You are not relieved of this requirement if you abandon the permitted activity, although you may make a good faith transfer to a third party in compliance with General Condition 4 below. Should you wish to cease to maintain the authorized activity or should you desire to abandon it without a good faith transfer, you must obtain a modification of this permit from this office, which may require restoration of the area.
3. If you discover any previously unknown historic or archeological remains while accomplishing the activity authorized by this permit, you must immediately notify this office of what you have found. We will initiate the Federal and State coordination required to determine if the remains warrant a recovery effort or if the site is eligible for listing in the National Register of Historic Places.
4. If you sell the property associated with this permit, you must obtain the signature of the new owner in the space provided and forward a copy of the permit to this office to validate the transfer of this authorization.
5. If a conditioned water quality certification has been issued for your project, you must comply with conditions specified in the certification as special conditions to this permit.
6. You must allow representatives from this office to inspect the authorized activity at any time deemed necessary to ensure that it is being or has been accomplished in accordance with the terms and conditions of your permit.

Special Conditions:

1. All work performed in association with the above noted project shall be conducted in accordance with the attached Sheets E1 through E-5 and the 34-page project plan set prepared by Gannett Fleming entitled "Decommissioning of Hershey's Mill Dam (DEP ID No. D15-125), East Goshen Township, Chester County, Pennsylvania," Project Number 060466, dated September 2019.
2. Construction activities shall not result in the disturbance or alteration of greater than 2.0 acre of waters of the United States.
3. Any deviation in construction methodology or project design from that shown on the above noted drawings must be approved by this office, in writing, prior to performance of the work.

This includes any modifications deemed necessary by the contractor at the time of construction. Any regulated work, including work described in narrative construction notes, not expressly reviewed herein is not considered approved. All modifications to the above noted project plans shall be approved, in writing, by this office. No work shall be performed prior to written approval of this office.

4. This office shall be notified at least 10 days prior to the commencement of authorized work by completing and signing the attached *Notification/ Certification of Work Commencement Form*. This office shall also be notified within 10 days of the completion of the authorized work by completing and signing the attached *Notification/Certification of Work Completion/Compliance Form*. All notifications required by this condition shall be in writing and shall be transmitted to this office by registered mail. Oral notifications are not acceptable. Similar notification is required each time maintenance work is to be done under the terms of this Corps of Engineers permit.

5. That all temporary fills authorized by this permit shall be removed in their entirety, and the area returned to its pre-construction condition prior to the expiration of this authorization.

6. The U.S. Army Corps of Engineers shall be notified a minimum of 7 days prior to all Pre-Construction Conferences.

7. That all equipment required to traverse wetland areas shall be supported on mats.

FURTHER INFORMATION:

1. Congressional Authorities: You have been authorized to undertake the activity described above pursuant to:

- ☐ Section 10 of the Rivers and Harbors Act of 1899 (33 U.S.C. 403).
- ☒ Section 404 of the Clean Water Act (33 U.S.C. 1344).
- ☐ Section 103 of the Marine Protection, Research and Sanctuaries Act.

2. Limits of this authorization.

a. This permit does not obviate the need to obtain other Federal, State, or local authorizations required by law.

b. This permit does not grant any property rights or exclusive privileges.

c. This permit does not authorize any injury to the property or rights of others.

d. This permit does not authorize interference with any existing or proposed Federal projects.

3. Limits of Federal Liability. In issuing this permit, the Federal Government does not assume any liability for the following:

a. Damages to the permitted project or uses thereof as a result of other permitted or unpermitted activities or from natural causes.

b. Damages to the permitted project or uses thereof as a result of current or future activities undertaken by or on behalf of the United States in the public interest.

c. Damages to persons, property, or to other permitted or unpermitted activities or structures caused by the activity authorized by this permit.

d. Design or construction deficiencies associated with the permitted work.

e. Damage claims associated with any future modification, suspension, or revocation of this permit.

4. Reliance on Applicant's Data. The determination of this office that issuance of this permit is not contrary to the public interest was made in reliance on the information you provided.

5. Reevaluation of Permit Decision. This office may reevaluate its decision on this permit at any time the circumstances warrant. Circumstances that could require a reevaluation include, but are not limited to, the following:

a. You fail to comply with the terms and conditions of this permit.

b. The information provided by you in support of your permit application proves to have been false, incomplete, or inaccurate (see 4 above).

c. Significant new information surfaces which this office did not consider in reaching the original public interest decision.

Such a reevaluation may result in a determination that it is appropriate to use the suspension, modification, and revocation procedures contained in 33 CFR 325.7 or enforcement procedures such as those contained in 33 CFR 326.4 and 326.5. The referenced enforcement procedures provide for the issuance of an administrative order requiring you to comply with the terms and conditions of your permit and for the initiation of legal action where appropriate. You will be required to pay for any corrective measures ordered by this office, and if you fail to comply with such directive, this office may in certain situations (such as those specified in 33 CFR 209.170) accomplish the corrective measures by contract or otherwise and bill you for the cost.

6. Extensions. General Condition 1 establishes a time limit for the completion of the activity authorized by this permit. Unless there are circumstances requiring either a prompt completion of the authorized activity or a reevaluation of the public interest decision, the Corps will normally give favorable consideration to a request for an extension of this time limit.

Your signature below, as permittee, indicates that you accept and agree to comply with the terms and conditions of this permit.

(PERMITTEE)

11-13-19
(DATE)

This permit becomes effective when the Federal official, designated to act for the Secretary of the Army, has signed below.



(District Engineer)

Edward E. Bonner, Chief, Regulatory Branch

20 Nov 2019

(DATE)

for: David C. Park
Lieutenant Colonel, Corps of Engineers
District Commander

When the structures or work authorized by this permit are still in existence at the time the property is transferred, the terms and conditions of this permit will continue to be binding on the new owner(s) of the property. To validate the transfer of this permit and the associated liabilities associated with compliance with its terms and conditions, have the transferee sign and date below.

(TRANSFEREE)

(DATE)



EAST GOSHEN TOWNSHIP

1580 PAOLI PIKE
WEST CHESTER, PENNSYLVANIA

DECOMMISSIONING OF HERSHEY'S MILL DAM (DEP ID NO. D15-125) EAST GOSHEN TOWNSHIP, CHESTER COUNTY, PENNSYLVANIA

PERMIT DRAWINGS
GANNETT FLEMING PROJECT NO. 060466
SEPTEMBER 2019

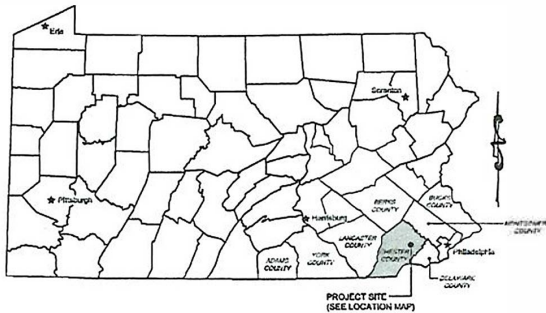

PENNSYLVANIA STATE MAP
NOT TO SCALE

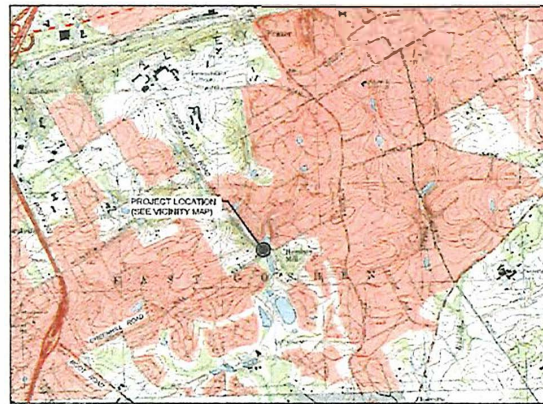

LOCATION MAP



VICINITY MAP
APPROXIMATE SCALE IN FEET

PUBLIC UTILITIES AND ADDRESSES

EAST GOSHEN TOWNSHIP
1580 PAOLI PIKE
WEST CHESTER, PA 19380
CONTACT: MARK MILLER
EMAIL: MILLER@EASTGOSHEN.ORG

CONTACT: DARRIN
1001 CORNELL DRIVE, SUITE 100
DOWNINGTOWN, PA 19340
CONTACT: TOM RUSSO
EMAIL: TOM.RUSSO@CABLE.COMCAST.COM

ADIA PENNSYLVANIA INC.
702 WEST LANCASTER AVENUE
BIRCH HAVEN, PA 19001
CONTACT: STEVE PIZZ
EMAIL: STEVE@ADIAAMERICA.COM

PECO ENERGY CO. LLC
401 SOUTH RIDGE ROAD, SUITE B
WILKES BARRE, PA 18706
CONTACT: BRONIA SAMPSON
EMAIL: BRONIA.SAMPSON@PECO.EDISON.COM

UTAH POWER & LIGHT CO. LLC
1000 VILLAGE DRIVE
PORT WASHINGTON, PA 19064
CONTACT: LAURA LIPPINCOTT
EMAIL: LAURA.LIPPINCOTT@UTAHPOWER.COM

CONTACT INFORMATION

EAST GOSHEN TOWNSHIP (ATTN: RICK SMITH, TOWNSHIP MANAGER) 610-692-7171
GANNETT FLEMING, INC. (ATTN: ERIC NEASE, PROJECT MANAGER) 717-763-7212
PA DEPARTMENT OF ENVIRONMENTAL PROTECTION, DIVISION OF DAM SAFETY 717-772-4667
CHESTER COUNTY CONSERVATION DISTRICT 610-655-6020
PA FISH AND BOAT COMMISSION, SOUTHEAST REGIONAL OFFICE 484-250-5200
PENNSYLVANIA ONE CALL SYSTEM FOR UNDERGROUND UTILITIES 800-242-1776

PENNSYLVANIA ONE CALL SYSTEM

CALL BEFORE YOU DIG
PENNSYLVANIA LAW REQUIRES 3 WORKING DAYS NOTICE FOR
CONSTRUCTION PHASE AND 10 WORKING DAYS IN DESIGN STAGE
STOP CALL



POCS SERIAL NUMBER: 2018160134
POCS CALL DATE: JULY 15, 2019

PLANT CALL CENTER
GANNETT FLEMING, INC. (ATTN: ERIC NEASE, PROJECT MANAGER) 717-763-7212
PA DEPARTMENT OF ENVIRONMENTAL PROTECTION, DIVISION OF DAM SAFETY 717-772-4667
CHESTER COUNTY CONSERVATION DISTRICT 610-655-6020
PA FISH AND BOAT COMMISSION, SOUTHEAST REGIONAL OFFICE 484-250-5200
PENNSYLVANIA ONE CALL SYSTEM FOR UNDERGROUND UTILITIES 800-242-1776

LIST OF DRAWINGS

SHEET NO.	DESCRIPTION
01	COVER SHEET
02	GENERAL NOTES, LEGEND AND ABBREVIATIONS
03	EXISTING CONDITIONS - OVERALL SITE PLAN
04	EXISTING CONDITIONS - ENLARGED PLAN OF RESERVOIR
05	ALIGNMENT LAYOUT AND SURVEY CONTROL PLAN (1 OF 3)
06	ALIGNMENT LAYOUT AND SURVEY CONTROL PLAN (2 OF 3)
07	ALIGNMENT LAYOUT AND SURVEY CONTROL PLAN (3 OF 3)
08	DEMOLITION PLAN
09	PROPOSED CONDITIONS - LANDSCAPE PLAN - SITE DETAILS
10	PROPOSED CONDITIONS - GRADING PLAN
11	CROSS SECTIONS (1 OF 2)
12	CROSS SECTIONS (2 OF 2)
13	TYPICAL STACAM CROSS SECTIONS
14	STREAM PROFILES (1 OF 2)
15	STREAM PROFILES (2 OF 2)
16	STREAM DETAILS (1 OF 2)
17	STREAM DETAILS (2 OF 2)

LIST OF DRAWINGS

SHEET NO.	DESCRIPTION
E01	EROSION AND SEDIMENT CONTROL - SITE PLAN (SHEET 1 OF 3)
E02	EROSION AND SEDIMENT CONTROL - SITE PLAN (SHEET 2 OF 3)
E03	EROSION AND SEDIMENT CONTROL - NARRATIVE (SHEET 1 OF 2)
E04	EROSION AND SEDIMENT CONTROL - NARRATIVE (SHEET 2 OF 2)
E05	EROSION AND SEDIMENT CONTROL - DETAILS (SHEET 1 OF 3)
E06	EROSION AND SEDIMENT CONTROL - DETAILS (SHEET 2 OF 3)
E07	EROSION AND SEDIMENT CONTROL - DETAILS (SHEET 3 OF 3)
L01	LANDSCAPE PLAN - SITE PLAN
L02	LANDSCAPE PLAN - SITE DETAILS
L03	LANDSCAPE PLAN - SITE DETAILS
L04	LANDSCAPE PLAN - SITE DETAILS
L05	LANDSCAPE PLAN - SITE DETAILS
L06	LANDSCAPE PLAN - SITE DETAILS
L07	LANDSCAPE PLAN - SITE DETAILS
L08	LANDSCAPE PLAN - SITE DETAILS
L09	LANDSCAPE PLAN - SITE DETAILS

NO.	REVISION	DATE	BY	CHKD.
1	REVISION			
2	REVISION			
3	REVISION			
4	REVISION			
5	REVISION			
6	REVISION			
7	REVISION			
8	REVISION			
9	REVISION			
10	REVISION			

EXISTING CONDITIONS LEGEND

	EXISTING MAJOR CONTOUR (5' INTERVAL)		TREE - DECIDUOUS
	EXISTING MAJOR CONTOUR (1' INTERVAL)		TREE - CONIFEROUS
	OVERHEAD ELECTRIC		SHRUB
	WATER MAIN		IRON PIN
	SANITARY SEWER		CONTROL POINT
	STORM SEWER		BENCHMARK
	RIPRAP		SURVEY MONUMENT
	SWALE / DITCH		POST
	UNIT OF DETAILED FIELD SURVEY		WELL
	PROPERTY LINE		WATER VALVE
	EASEMENT LINE		WATER METER
	CENTERLINE / BASELINE		FIRE HYDRANT
	EDGE OF WATER (<i>Onsite</i>)		CLEANOUT
	VEGETATION		SANITARY MANHOLE
	FENCE		LIGHT POST
	GUIDEWIRE		UTILITY POLE
	WETLAND (PEM)		GUY WIRE
	WETLAND (PFO)		SIGN
	100-YEAR FLOODPLAIN		STUMP

PROJECT GENERAL NOTES

4. ALL DIMENSIONS AND EXISTING CONDITIONS SHALL BE CHECKED AND VERIFIED BY THE CONTRACTOR AT THE SITE PRIOR TO THE START OF CONSTRUCTION AND PRIOR TO ORDERING MATERIALS.
5. IT SHALL BE THE CONTRACTOR'S RESPONSIBILITY TO THOROUGHLY REVIEW AND UNDERSTAND THE EXISTING UTILITY RECORDS AND TO BE RESPONSIBLE FOR THE DETECTION OF ANY ERRORS, OMISSIONS, AND/OR DISCREPANCIES PRIOR TO THE START OF CONSTRUCTION AND PRIOR TO ORDERING MATERIALS.
6. PROPOSED CONDUITS REPRESENT EXISTING GRADE, ILL, TOP OF TUBESOL, TOP OF PAVEMENT, TOP OF ROCK/RIPPRAP, ETC.
7. MATCH EXISTING GRADES, CURB HEIGHTS, SIDEWALK WIDTHS, ETC. AT ALL LOCATIONS WHENHOLDING EXISTING UTILITY RECORDS TO EXISTING FACILITIES.
8. RAISE OR LOWER ALL EXISTING UTILITY VALVES, COVERS, GRATINGS, ETC. AS NEEDED TO BE FLUSH WITH THE PROPOSED PAVEMENT GRADE.
9. ALL EXISTING UTILITIES SHOWN ON THE PLANS ARE BASED ON THE BEST AVAILABLE INFORMATION. THE ENGINEER AND OWNER DO NOT CERTIFY THE CORRECTNESS OR COMPLETENESS OF THE EXISTING UTILITY PORTRAITAL. THE CONTRACTOR SHALL CONTACT ALL UTILITY COMPANIES AND TO THE MAXIMUM EXTENT POSSIBLE, OBTAIN RECORDS ALONG BOTH GREENHILL ROAD AND HERSEY MILL ROAD THROUGHOUT THE CONSTRUCTION PERIOD.
10. THE PROJECT WILL INVOLVE WORK WITHIN THE HERSEY'S MILL DAM RESERVOR WHICH HAS A CONTRIBUTING DRAINAGE AREA OF APPROXIMATELY 18 SQUARE MILES. WATER ELEVATIONS AT GREENHILL SITE WILL VARY DEPENDING ON STREAM FLOWS AND WEATHER CONDITIONS. THE CONTRACTOR IS MADE AWARE THAT STREAM AND/OR RESERVOR LEVELS WILL VARY. THE CONTRACTOR SHALL MAKE PROVISIONS FOR CONDUCTING WORK IN VARIABLE WATER DEPTHS AND SHALL NOT BE RESPONSIBLE FOR SUCH WATER DEPTHS OR FLOODS.
11. ALL CONSTRUCTION EQUIPMENT, WITH THE EXCEPTION OF DEWATERING EQUIPMENT, SHALL BE REMOVED FROM THOSE AREAS OF THE RESERVOR LOCATED BELOW THE SPILLWAY CREST (EIL 447.42 AT THE END OF EACH WORK DAY). FUEL TANKS / CONTAINERS SHALL NOT BE LOCATED IN OR ADJACENT TO WATERBODIES WITHIN AREAS THAT MAY BECOME INUNDATED BY STORAGE FLOODS.
12. ALL TREES LOCATED WITHIN THE WORK AREA ARE TO REMAIN SHALL BE PROTECTED WITH FISHNETS OR OTHER PROTECTIVE FENCE AT THE DRIP LINE OF EACH TREE TO BE PROTECTED, AT NO TIME SHALL VEHICLES, EQUIPMENT, AND/OR MATERIALS BE STORED OVER EXISTING TREE ROOTS. NO TRUCKS SHALL VEHICLES OF ANY KIND BE ALLOWED TO TRAVEL OR PARK ON EXISTING TREE ROOTS.
13. CONTRACTOR SHALL NOTIFY THE PA FISH AND WILD COMMISSION SOUTHEAST REGIONAL OFFICE (PHONE NUMBER: 484-250-5900) AT LEAST FIVE DAYS PRIOR TO THE START OF CONSTRUCTION.
14. THE CONTRACTOR SHALL NOTIFY THE CHESTER COUNTY CONSERVATION DISTRICT (PHONE NUMBER: 814-325-4020) AT LEAST SEVEN DAYS PRIOR TO THE START OF CONSTRUCTION AND ADVISE THAT THE COMPLETION OF THE PROJECT. THE DISTRICT SHALL HAVE A DETERMINATION OF THE SITE IS PERMANENTLY STABILIZED AND IF THE TEMPORARY EROSION CONTROL FACILITIES CAN BE REMOVED FROM SERVICE.
15. UNTIL THE SITE IS PERMANENTLY STABILIZED, ALL EROSION CONTROL FACILITIES SHALL BE MAINTAINED PROPERLY. MAINTENANCE SHALL INCLUDE INSPECTION OF ALL FACILITIES AND THE CONSTRUCTION OF ANY FACILITIES THAT MAY BE REQUIRED TO MAINTAIN FACILITY WORK, INCLUDING CLEANING, REPAIR, REPLACEMENT, REGRADING, RESEEDING, REPAIRS, AND ANCHORING OF SUCH MATERIAL, SHALL BE PERFORMED IMMEDIATELY.
16. HERSEY'S MILL DAM WAS CONSTRUCTED IN THE LATE EIGHTEENTH CENTURY TO SUPPORT A GRINDING MILL. THE MILL BUILDING WAS DESTROYED BY A FLOODING OF THE RESERVOR IN 1904 AND THE CONTRACTOR IS MADE AWARE THAT EXCAVATION ACTIVITIES MAY ENCOUNTER REMNANTS OF PAST CONSTRUCTION ACTIVITIES AND NO ADDITIONAL PAYMENT WILL BE MADE TO REMOVE A GRINDING MILL.

GENERAL OBSERVATIONS: -

1. GREY OR LIGHT LINEWORK GENERALLY REPRESENT EXISTING FEATURES, WHEREAS DARKER BLACK LINEWORK IS GENERALLY INTENDED TO DEPICT NEW CONSTRUCTION.
2. DIMENSION AND TEXT CALLOUTS
 - a. EXISTING FEATURES TEXT IS SLANTED AS SHOWN HERE

SECTION SYMBOLS:

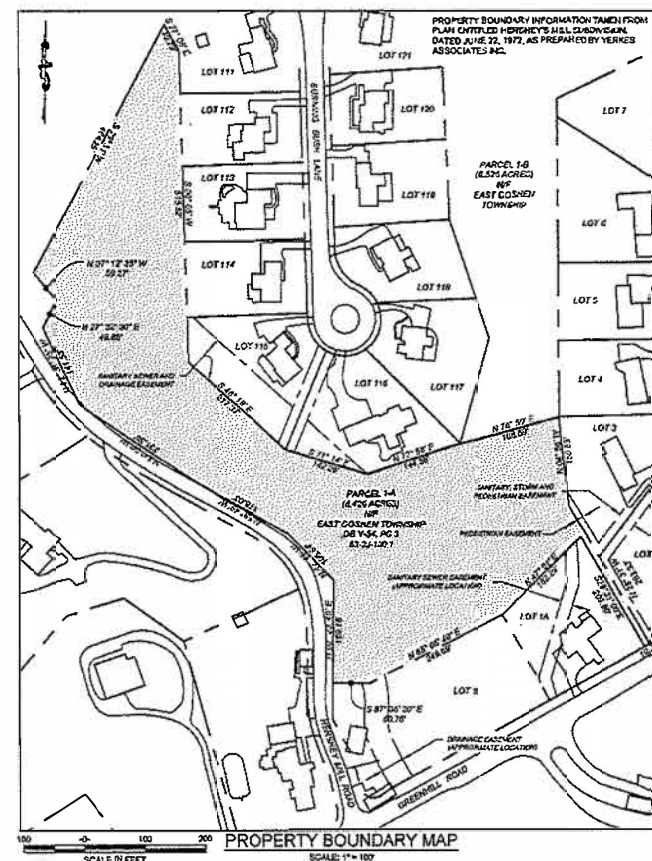
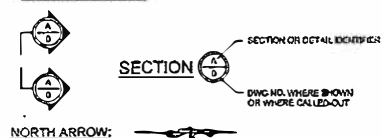

ABBREVIATIONS NOTE

1. THIS IS A STANDARD LIST OF ABBREVIATIONS AND ALL THE ABBREVIATIONS SHOWN MAY NOT BE USED IN THIS SET OF DRAWINGS.

				DESIGNED	CAD	SCALE
				NJL	JAO	AS SHOWN
1	RESPOND TO USAGE COMMENTS	GGHS EDN		MAKER	CHECKED	APPROVED
S/S	DESCRIPTION	DATE	BY	JAO	RWS	XXX

**Gannett Fleming**

EAST GOSHEN TOWNSHIP
CHESTER COUNTY, PENNSYLVANIA

DECOMMISSIONING OF
HERSHEY'S MILL DAM

GENERAL NOTES
LEGEND AND ABBREVIATIONS

FILE NO.	INVEST NO.
60488	G1
DATE	DRUGS AND NO.
SEPT. 2019	2 OF 34

E-4

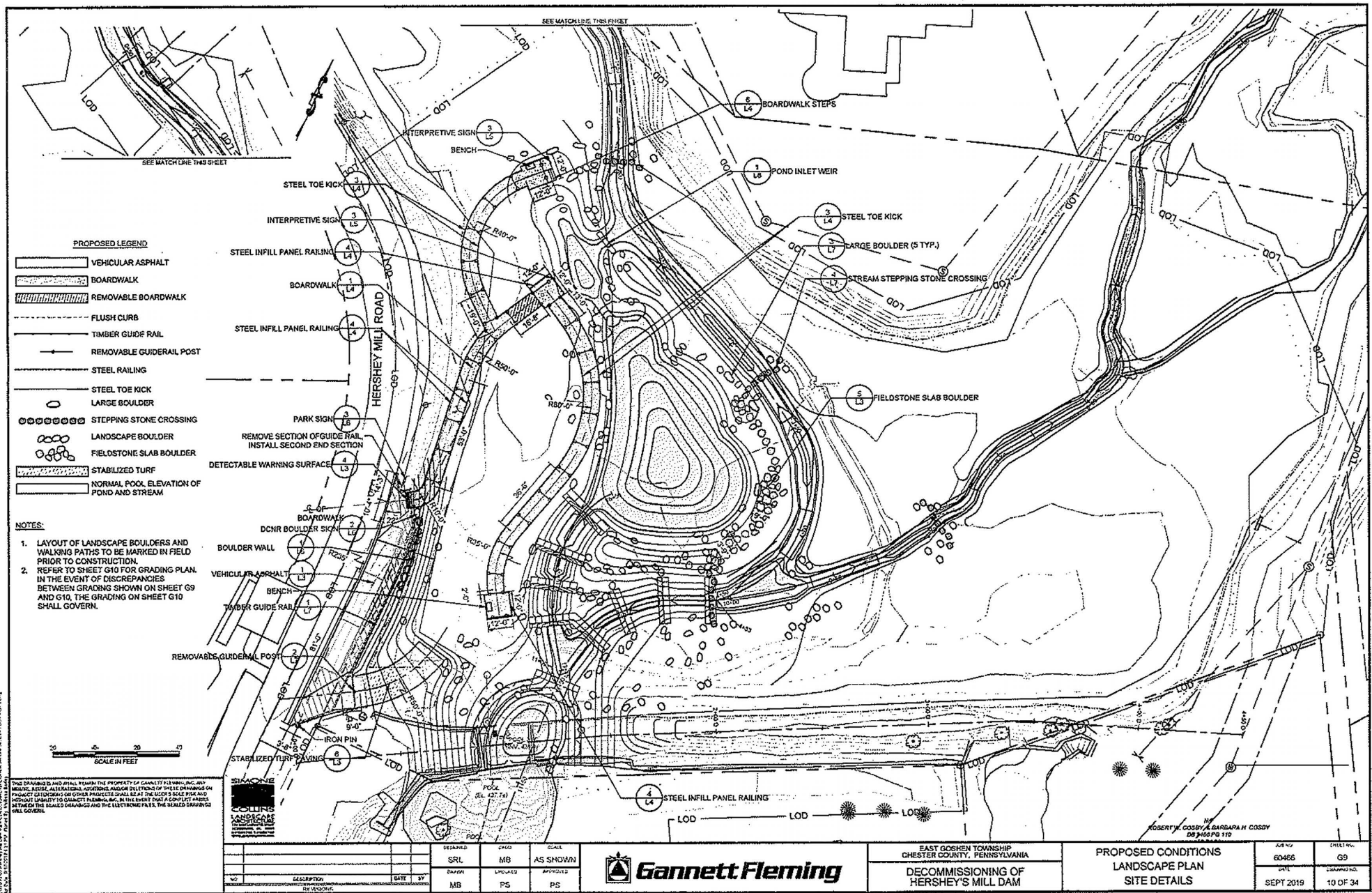

E-5

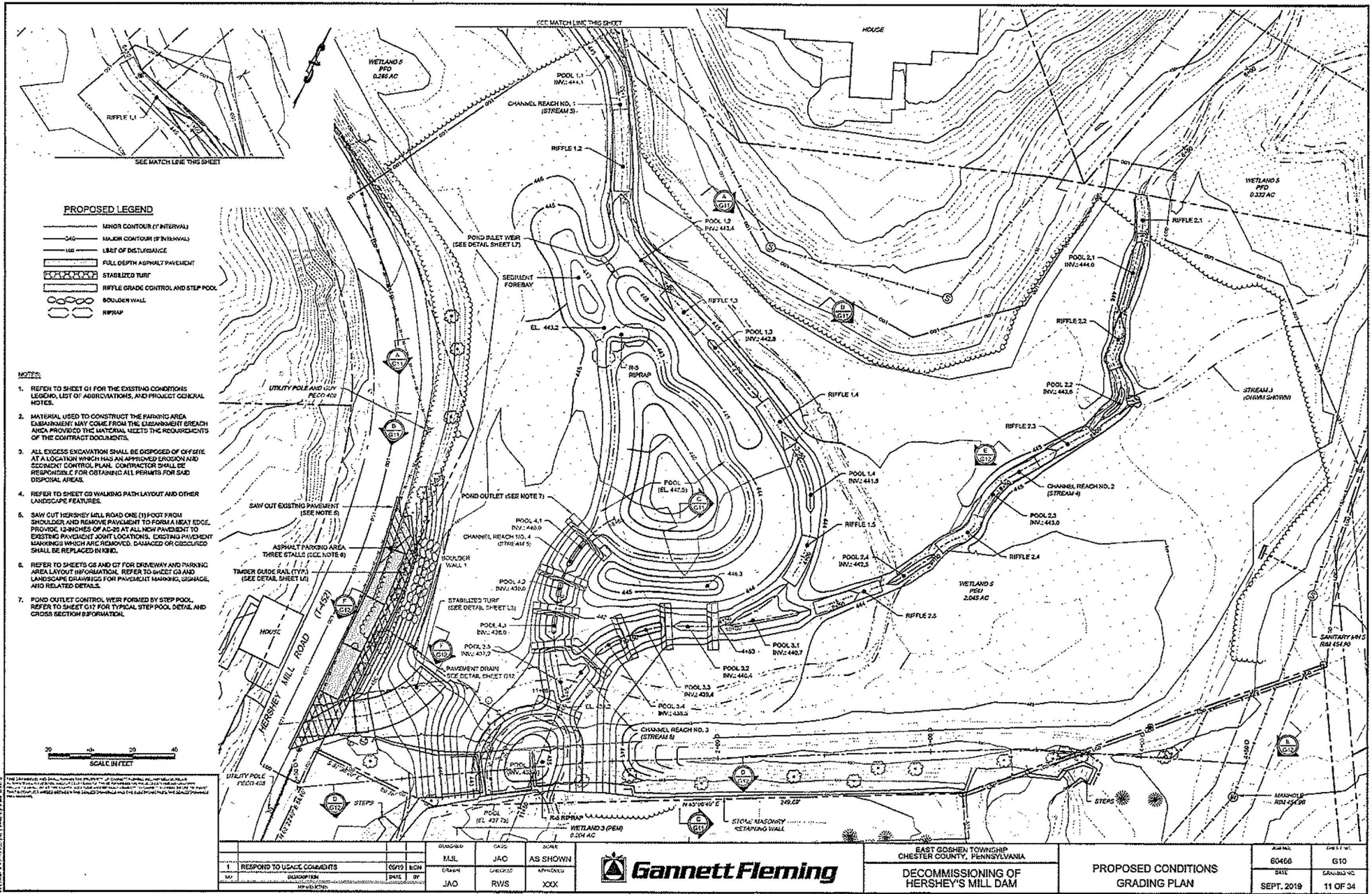

NOTIFICATION/CERTIFICATION OF WORK COMMENCEMENT FORM

Permit Number: CENAP-OP-R-2008-0958
State Permit #: D15-125EA
Name of Permittee: East Goshen Township
Project Name: HERSHEYS MILL DAM
Waterway: Ridley Creek
County: Chester State: Pennsylvania
Compensation/Mitigation Work Required: Yes ☐ No ☒

TO: U.S. Army Corps of Engineers, Philadelphia District
Wanamaker Building - 100 Penn Square East
Philadelphia, Pennsylvania 19107-3390
Attention: CENAP-OP-R

I have received authorization to: breach the existing Hershey's Mill Dam and convert the approximate 2-acre reservoir to waterways, pond, and wetlands within a park setting.

The work will be performed by:

Name of Person or Firm _____

Address: _____

I hereby certify that I have reviewed the approved plans, have read the terms and conditions of the above referenced permit, and shall perform the authorized work in strict accordance with the permit document. The authorized work will begin on or about _____ and should be completed on or about _____.

Please note that the permitted activity is subject to compliance inspections by the Army Corps of Engineers. If you fail to return this notification form or fail to comply with the terms or conditions of the permit, you are subject to permit suspension, modification, revocation, and/or penalties.

Permittee (Signature and Date)

Telephone Number

Contractor (Signature and Date)

Telephone Number

NOTE: This form shall be completed/signed and returned to the Philadelphia District Office a minimum of 10 days prior to commencing work.

NOTIFICATION/CERTIFICATION OF WORK COMPLETION/COMPLIANCE FORM

Permit Number: CENAP-OP-R-2008-0958
State Permit #: D15-125EA
Name of Permittee: East Goshen Township
Name of Contractor: _____
Project Name: HERSHEYS MILL DAM
Waterway: Ridley Creek
County: Chester State: Pennsylvania

Within 10 days of completion of the activity authorized by this permit, please sign this certification and return it to the following address:

U.S. Army Corps of Engineers, Philadelphia District
Wanamaker Building - 100 Penn Square East
Philadelphia, Pennsylvania 19107-3390
Attention: CENAP-OP-R

Please note that the permitted activity is subject to a compliance inspection by an Army Corps of Engineers representative. If you fail to return this notification form or fail to perform work in compliance with the permit, you are subject to administrative, civil and/or criminal penalties. Further, the subject permit may be suspended or revoked.

The authorized work was commenced on _____.

The authorized work was completed on _____.

I hereby certify that the work authorized by the above referenced permit has been completed in accordance with the terms and conditions of the above noted permit.

Signature of Contractor

Signature of Permittee

Address:

Address:

Telephone Number:

Telephone Number:

Enclosure 4