

- EXISTING FEATURES LEGEND**
- 252 --- EXISTING 2' CONTOURS
 - 250 --- EXISTING 10' CONTOURS
 - EXISTING BUILDING
 - EXISTING SPOT ELEVATION
 - EXISTING FENCE LINE
 - EXISTING EDGE OF PAVING
 - EXISTING ADJACENT PROPERTY LINE
 - EXISTING EASEMENT LINE
 - EXISTING RIGHT-OF-WAY LINE
 - EXISTING TRACT BOUNDARY LINE
 - EXISTING LOT LINE
 - EXISTING GUIDE RAIL
 - EXISTING CURB
 - EcB2 SOILS LIGHT AND DESCRIPTION
 - BdA EXISTING LIGHT POLE
 - STREAM LINE
 - EXISTING STORM INLET AND PIPE
 - EXISTING STORM MANHOLE AND PIPE
 - EXISTING STORM ENDWALL AND PIPE
 - EXISTING SIGN
 - EXISTING UTILITY POLE
 - EXISTING POST
 - EXISTING UNDERGROUND WATER MAIN
 - EXISTING UNDERGROUND ELECTRIC
 - EXISTING UNDERGROUND TELEPHONE
 - EXISTING UNDERGROUND GAS LINE
 - EXISTING OVERHEAD WIRES
 - EXISTING FIRE LINE
 - EXISTING DECIDUOUS TREE
 - EXISTING CONIFEROUS TREE
 - EXISTING TREE & SHRUB LINE
 - EXISTING MANHOLE (SAN, STORM, GAS, WATER, ELECTRIC, TELEPHONE, ETC.)
 - BUILDING SETBACK LINE
 - WETLANDS POINTS
 - CALCULATED 100-YEAR FLOODPLAIN BOUNDARY
 - MUNICIPAL BOUNDARY LINE
 - EXISTING NUMBER PARKING SPACES
 - STEEP SLOPES 15-25%
 - VERY STEEP SLOPES 25% AND GREATER

1. BEING: CHESTER COUNTY UNIFORM PARCEL IDENTIFIERS: 53-2-18 & 53-2B-13. ADDRESS FOR PARCEL 53-2-18 & 53-2B-13: 940 WEST KING ROAD, MALVERN PA 19355.
2. BOUNDARY AND IMPROVEMENTS SHOWN FROM BOUNDARY AND TOPOGRAPHY SURVEY PLAN DATED JULY 31, 2006 BY SITE ENGINEERING CONCEPTS. SITE BENCHMARK IS TOP OF IRON PIN FOUND ON PROPERTY LINE NEAR NORTHWEST PROPERTY CORNER AND SOUTH OF KING ROAD SOUTHERLY RIGHT OF WAY LINE, ELEV. = 542.17 NAVD 1988.
3. TOPOGRAPHY SHOWN IN AREA FROM PHYSICAL FIELD SURVEY PERFORMED MARCH 25, 2015 BY CHESTER VALLEY ENGINEERS, INC.
4. ELEVATIONS BASED ON NAVD 1988 DATUM.
5. CONTOURS SHOWN BEYOND AREA OF PHYSICAL FIELD SURVEY FROM P.A.S.D.A. LIDAR CONTOURS.
6. THIS PLAN WAS PREPARED WITHOUT THE BENEFIT OF A TITLE REPORT.
7. THE BEARINGS SHOWN ON THE TITLE LINES STILL REFLECT THE DEED BEARINGS BUT THE SITE HAS BEEN MODIFIED TO STATE PLANE COORDINATES.
8. WETLANDS DELINEATION BY KEN MCKREE, PHD AND FIELD LOCATED BY SITE ENGINEERING CONCEPTS AS SHOWN ON A BOUNDARY AND TOPOGRAPHY SURVEY PLAN DATED JULY 31, 2006. ADDITIONAL WETLANDS FIELD INVESTIGATION AND DETERMINATION BY GHD SERVICES, INC ON MAY 17, 2017.

EXISTING CONDITIONS PLAN

NO.	DATE	REVISION
1	04/20/22	REVISED PER TOWNSHIP COMMENTS DATED 08/16/21

PRELIMINARY LAND DEVELOPMENT PLAN
FOR
MALVERN INSTITUTE
2ND STORY BUILDING ADDITION
EAST GOSHEN TOWNSHIP - CHESTER COUNTY - PENNSYLVANIA

CVE ChesterValley ENGINEERS, INC.
83 Chestnut Road, P.O. Box 447, Pottli, PA 19350
610-444-6231 Fax 610-889-3143
www.chestervalley.com

PROJECT NO. **21465**

SCALE: 1" = 50'
DATE: 06/28/2021
DRAWN BY: PT
CHECKED BY: RFS
DRAWING

COPYRIGHT
CHESTER VALLEY ENGINEERS, INC. CIVIL ENGINEERS & SURVEYORS, EXPRESSLY RESERVES ITS COMMON LAW COPYRIGHT AND ALL OTHER PROPRIETARY RIGHTS IN THESE PLANS. ALL DRAWINGS, SPECIFICATIONS AND NOTES ARE THE PROPERTY OF CHESTER VALLEY ENGINEERS, INC. AND SHALL REMAIN THE PROPERTY OF CHESTER VALLEY ENGINEERS, INC. ANY REUSE OR REPRODUCTION OF THESE PLANS WITHOUT THE WRITTEN PERMISSION OF CHESTER VALLEY ENGINEERS, INC. IS STRICTLY PROHIBITED. ANY REUSE OR REPRODUCTION OF THESE PLANS WITHOUT THE WRITTEN PERMISSION OF CHESTER VALLEY ENGINEERS, INC. IS STRICTLY PROHIBITED.

NOTE TO USER OF THESE PLANS:
THE INFORMATION CONTAINED ON THIS PLAN MAY NOT BE CONSISTENT WITH CONDITIONS IN THE FIELD. ANY PERSON OR ORGANIZATION USING OR RELYING ON THESE PLANS MUST CONTACT CHESTER VALLEY ENGINEERS, INC. FOR VERIFICATION OF ANY APPROPRIATE DISCREPANCY BEFORE PROCEEDING OR RELYING UPON THESE PLANS FOR ANY PURPOSE. NO CONSTRUCTION OR INSTALLATION OF IMPROVEMENTS SHOULD OCCUR UNTIL ALL DISCREPANCIES HAVE BEEN VERIFIED WITH CHESTER VALLEY ENGINEERS, INC. OWNERS, THEIR OFFICERS, EMPLOYEES AND REPRESENTATIVES SHALL NOT BE LIABLE FOR DAMAGES OF ANY KIND RESULTING FROM THE USE OF THESE PLANS. THE USER ASSUMES ANY RISK OF ANY AND ALL CONSTRUCTION OR INSTALLATION OF IMPROVEMENTS RESULTING FROM THE USE OF THESE PLANS. THE USER SHALL BE RESPONSIBLE FOR OBTAINING ALL NECESSARY PERMITS AND APPROVALS FROM ALL APPLICABLE AGENCIES AND AUTHORITIES. THE USER SHALL BE RESPONSIBLE FOR OBTAINING ALL NECESSARY PERMITS AND APPROVALS FROM ALL APPLICABLE AGENCIES AND AUTHORITIES.

PENNSYLVANIA ACT 187 REQUIREMENTS
UNDERGROUND UTILITIES SERIAL NO. 20211743009
CHESTER VALLEY ENGINEERS, INC. DOES NOT GUARANTEE THE ACCURACY OF THE LOCATION FOR EXISTING SURFACE UTILITY STRUCTURES SHOWN ON THE PLAN. NOR DOES CHESTER VALLEY ENGINEERS, INC. GUARANTEE THAT ALL SUBSURFACE STRUCTURES ARE CORRECT. THE CONTRACTOR SHALL VERIFY THE LOCATION AND ELEVATION OF ALL UNDERGROUND UTILITIES AND STRUCTURES BEFORE THE START OF WORK.

EXCAVATIONS, TRENCHING, AND SHORING
ALL EXCAVATIONS, TRENCHING, AND SHORING OPERATIONS SHALL COMPLY WITH THE REQUIREMENTS OF THE FOLLOWING STATE STATUTES GOVERNING LABOR OCCUPATIONAL SAFETY AND HEALTH ADMINISTRATION PUBLICATIONS OF THE LATEST REVISIONS THEREOF:
(1) CONSTRUCTION INDUSTRY STANDARDS AND INTERPRETATIONS (OSHA 2001) SUBPART "P", PART 1926/1910 - "EXCAVATIONS, TRENCHING AND SHORING."
(2) "EXCAVATIONS AND TRENCHING OPERATIONS" (OSHA 228) DATED 1985 (REVISED).

SEE SHEET 1 FOR FACILITY OWNER'S DESIGNATED OFFICE ADDRESS AND TELEPHONE NUMBER.

PENNSYLVANIA ONE CALL SYSTEM, INC.
CALL 3 WORKING DAYS BEFORE YOU DIG
1-800-242-1776
POCS SERIAL NUMBER: 20211743009

SOILS LIST

SYMBOL	DESCRIPTION	DEPTH TO SEASONALLY HIGH WATER TABLE	DEPTH TO BEDROCK	STABILITY FOR			CHARACTERISTICS THAT AFFECT FARM POND EMBANKMENTS
				WINTER ROAD ROAD FILL	ROAD ROAD FILL	TOPSOIL	
UrbB	0% TO 8% SLOPES	> 200 CM	20" TO 70"	165 DAY	NOT RATED	NOT RATED	NOT RATED
Urdg				NOT SPECIFIED			

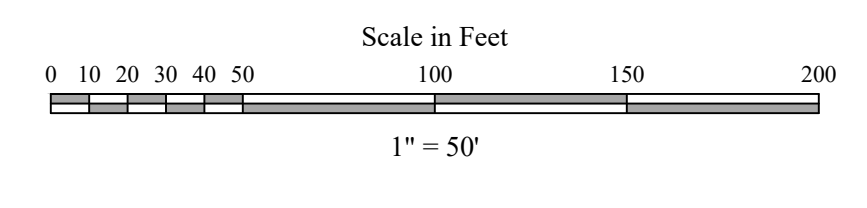

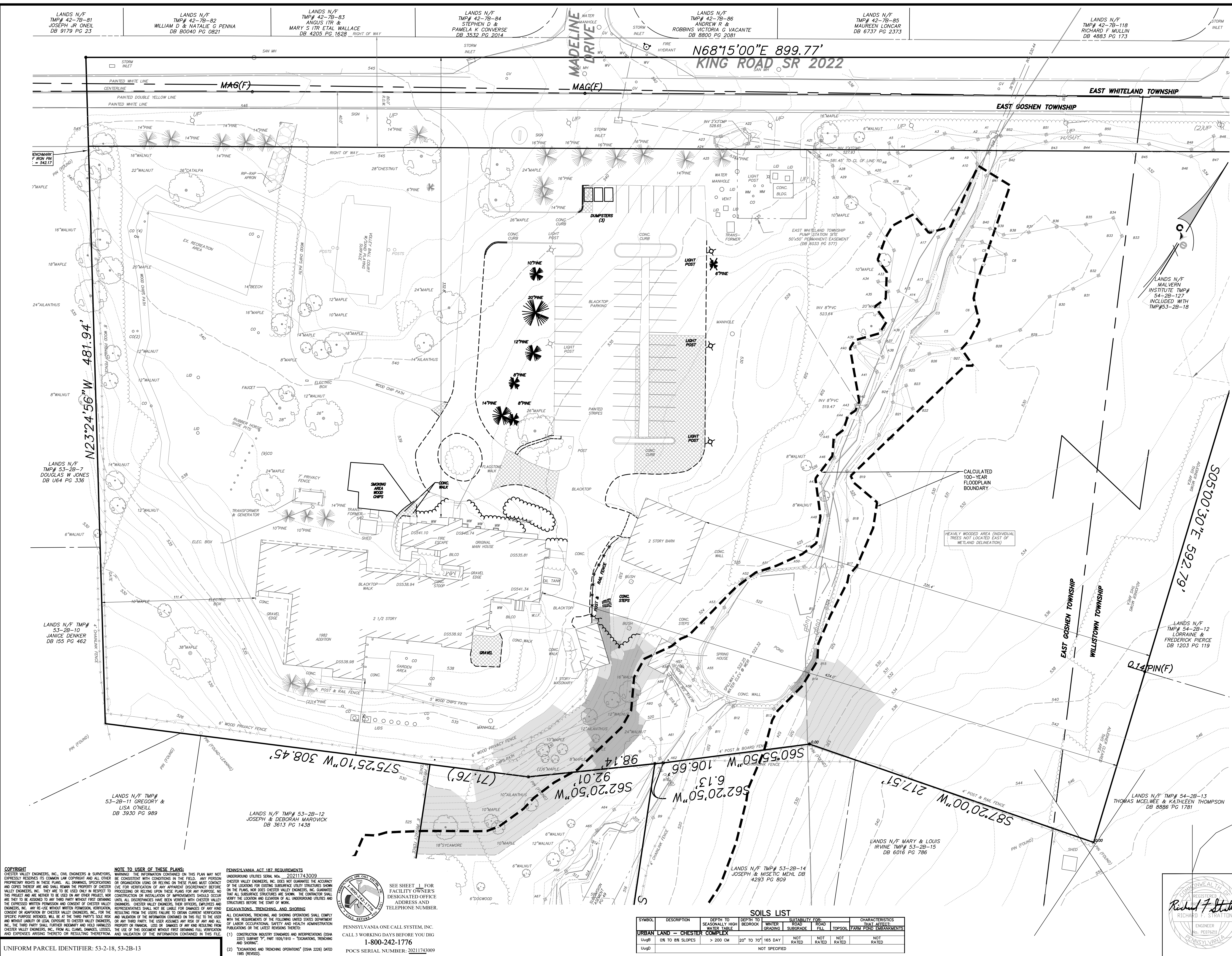

LOCATION MAP SCALE: 1"=800'

- EXISTING FEATURES LEGEND**
- - - 252 EXISTING 2' CONTOURS
 - - - 250 EXISTING 10' CONTOURS
 - - - EXISTING BUILDING
 - - - EXISTING SPOT ELEVATION
 - - - EXISTING FENCE LINE
 - - - EXISTING EDGE OF PAVING
 - - - EXISTING ADJACENT PROPERTY LINE
 - - - EXISTING EASEMENT LINE
 - - - EXISTING RIGHT-OF-WAY LINE
 - - - EXISTING TRACT BOUNDARY LINE
 - - - EXISTING LOT LINE
 - - - EXISTING GUIDE RAIL
 - - - EXISTING CURB
 - - - Ecb2 SOILS LINE AND DESCRIPTION
 - - - BdA EXISTING LIGHT POLE
 - - - EXISTING STREAM LINE
 - - - EXISTING STORM INLET AND PIPE
 - - - EXISTING STORM MANHOLE AND PIPE
 - - - EXISTING STORM ENDWALL AND PIPE
 - - - EXISTING SIGN
 - - - EXISTING UTILITY POLE
 - - - EXISTING POST
 - - - EXISTING UNDERGROUND WATER MAIN
 - - - EXISTING UNDERGROUND ELECTRIC
 - - - EXISTING UNDERGROUND TELEPHONE
 - - - EXISTING UNDERGROUND GAS LINE
 - - - EXISTING OVERHEAD WIRES
 - - - EXISTING FIRE LINE
 - - - EXISTING DECIDUOUS TREE
 - - - EXISTING CONIFEROUS TREE
 - - - EXISTING TREE & SHRUB LINE
 - - - EXISTING MANHOLE (SAN, STORM, GAS, WATER, ELECTRIC, TELEPHONE, ETC.)
 - - - BUILDING SETBACK LINE
 - - - WETLANDS POINTS
 - - - CALCULATED 100-YEAR FLOODPLAIN BOUNDARY
 - - - MUNICIPAL BOUNDARY LINE
 - - - EXISTING NUMBER PARKING SPACES
 - - - STEEP SLOPES 15-25%
 - - - VERY STEEP SLOPES 25% AND GREATER
- DEMOLITION LEGEND**
- - - DEMOLISH EDGE OF PAVING
 - - - DEMOLISH CURB
 - - - DEMOLISH LIGHT POLE
 - - - DEMOLISH SIGN
 - - - DEMOLISH DECIDUOUS TREE (SP) SPECIMEN TREE
 - - - DEMOLISH CONIFEROUS TREE
 - - - DEMOLISH TREE & SHRUB LINE
 - - - DEMOLISH MANHOLE (SAN, STORM, GAS, WATER, ELECTRIC, TELEPHONE, ETC.)
 - - - DEMOLISH BITUMINOUS PAVEMENT & CONCRETE SIDEWALK

DEMOLITION PLAN

1	04/20/22	REVISED PER TOWNSHIP COMMENTS DATED 08/16/21
NO.	DATE	REVISION
PRELIMINARY LAND DEVELOPMENT PLAN		
FOR		
MALVERN INSTITUTE		
2ND STORY BUILDING ADDITION		
EAST GOSHEN TOWNSHIP - CHESTER COUNTY - PENNSYLVANIA		
PROJECT NO.	21465	
83 Chestnut Road, P.O. Box 447, Pottsville, PA 19350 610-689-3145 www.chestervalley.com		
SCALE	DATE	DRAWN BY
1" = 30'	06/28/2021	PT
CHECKED BY	DRAWING	
RFS		

COPYRIGHT
 CHESTER VALLEY ENGINEERS, INC., CIVIL ENGINEERS & SURVEYORS, EXPRESSLY RESERVES ITS COMMON LAW COPYRIGHT AND ALL OTHER PROPRIETARY RIGHTS IN THESE PLANS. ALL DRAWINGS, SPECIFICATIONS AND NOTES ARE THE PROPERTY OF CHESTER VALLEY ENGINEERS, INC. AND SHALL REMAIN THE PROPERTY OF CHESTER VALLEY ENGINEERS, INC. ANY REUSE OR REPRODUCTION OF THESE PLANS WITHOUT THE WRITTEN PERMISSION OF CHESTER VALLEY ENGINEERS, INC. IS STRICTLY PROHIBITED.

NOTE TO USER OF THESE PLANS:
 THE INFORMATION CONTAINED ON THIS PLAN MAY NOT BE CONSISTENT WITH CONDITIONS IN THE FIELD. ANY PERSON OR ORGANIZATION USING OR RELYING ON THESE PLANS MUST CONTACT CHESTER VALLEY ENGINEERS, INC. FOR VERIFICATION OF ANY DISCREPANCY BEFORE PROCEEDING OR RELYING UPON THESE PLANS FOR ANY PURPOSE. THE USER ASSUMES ALL RISK OF ANY AND ALL DAMAGES, LOSSES, AND EXPENSES ARISING THEREFROM OR RESULTING THEREFROM.

PENNSYLVANIA ACT 187 REQUIREMENTS
 UNDERGROUND UTILITIES SERIAL NO. 20211743009
 CHESTER VALLEY ENGINEERS, INC. DOES NOT WARRANT THE ACCURACY OF THE LOCATIONS FOR EXISTING SURFACE UTILITY STRUCTURES SHOWN ON THE PLANS, NOR DOES CHESTER VALLEY ENGINEERS, INC. GUARANTEE THAT ALL SUBSURFACE STRUCTURES ARE CORRECT. THE CONTRACTOR SHALL VERIFY THE LOCATION AND ELEVATION OF ALL UNDERGROUND UTILITIES AND STRUCTURES BEFORE THE START OF WORK.

EXCAVATIONS, TRENCHING, AND SHORING
 ALL EXCAVATIONS, TRENCHING, AND SHORING OPERATIONS SHALL COMPLY WITH THE REQUIREMENTS OF THE FOLLOWING UNITS: STATES GOVERNMENT OF LABOR OCCUPATIONAL SAFETY AND HEALTH ADMINISTRATION PUBLICATIONS OF THE LATEST REVISIONS THEREOF:
 (1) CONSTRUCTION INDUSTRY CONSENSUS DOCS (CIC) 300, 301, 302, 303, 304, 305, 306, 307, 308, 309, 310, 311, 312, 313, 314, 315, 316, 317, 318, 319, 320, 321, 322, 323, 324, 325, 326, 327, 328, 329, 330, 331, 332, 333, 334, 335, 336, 337, 338, 339, 340, 341, 342, 343, 344, 345, 346, 347, 348, 349, 350, 351, 352, 353, 354, 355, 356, 357, 358, 359, 360, 361, 362, 363, 364, 365, 366, 367, 368, 369, 370, 371, 372, 373, 374, 375, 376, 377, 378, 379, 380, 381, 382, 383, 384, 385, 386, 387, 388, 389, 390, 391, 392, 393, 394, 395, 396, 397, 398, 399, 400, 401, 402, 403, 404, 405, 406, 407, 408, 409, 410, 411, 412, 413, 414, 415, 416, 417, 418, 419, 420, 421, 422, 423, 424, 425, 426, 427, 428, 429, 430, 431, 432, 433, 434, 435, 436, 437, 438, 439, 440, 441, 442, 443, 444, 445, 446, 447, 448, 449, 450, 451, 452, 453, 454, 455, 456, 457, 458, 459, 460, 461, 462, 463, 464, 465, 466, 467, 468, 469, 470, 471, 472, 473, 474, 475, 476, 477, 478, 479, 480, 481, 482, 483, 484, 485, 486, 487, 488, 489, 490, 491, 492, 493, 494, 495, 496, 497, 498, 499, 500, 501, 502, 503, 504, 505, 506, 507, 508, 509, 510, 511, 512, 513, 514, 515, 516, 517, 518, 519, 520, 521, 522, 523, 524, 525, 526, 527, 528, 529, 530, 531, 532, 533, 534, 535, 536, 537, 538, 539, 540, 541, 542, 543, 544, 545, 546, 547, 548, 549, 550, 551, 552, 553, 554, 555, 556, 557, 558, 559, 560, 561, 562, 563, 564, 565, 566, 567, 568, 569, 570, 571, 572, 573, 574, 575, 576, 577, 578, 579, 580, 581, 582, 583, 584, 585, 586, 587, 588, 589, 590, 591, 592, 593, 594, 595, 596, 597, 598, 599, 600, 601, 602, 603, 604, 605, 606, 607, 608, 609, 610, 611, 612, 613, 614, 615, 616, 617, 618, 619, 620, 621, 622, 623, 624, 625, 626, 627, 628, 629, 630, 631, 632, 633, 634, 635, 636, 637, 638, 639, 640, 641, 642, 643, 644, 645, 646, 647, 648, 649, 650, 651, 652, 653, 654, 655, 656, 657, 658, 659, 660, 661, 662, 663, 664, 665, 666, 667, 668, 669, 670, 671, 672, 673, 674, 675, 676, 677, 678, 679, 680, 681, 682, 683, 684, 685, 686, 687, 688, 689, 690, 691, 692, 693, 694, 695, 696, 697, 698, 699, 700, 701, 702, 703, 704, 705, 706, 707, 708, 709, 710, 711, 712, 713, 714, 715, 716, 717, 718, 719, 720, 721, 722, 723, 724, 725, 726, 727, 728, 729, 730, 731, 732, 733, 734, 735, 736, 737, 738, 739, 740, 741, 742, 743, 744, 745, 746, 747, 748, 749, 750, 751, 752, 753, 754, 755, 756, 757, 758, 759, 760, 761, 762, 763, 764, 765, 766, 767, 768, 769, 770, 771, 772, 773, 774, 775, 776, 777, 778, 779, 780, 781, 782, 783, 784, 785, 786, 787, 788, 789, 790, 791, 792, 793, 794, 795, 796, 797, 798, 799, 800, 801, 802, 803, 804, 805, 806, 807, 808, 809, 810, 811, 812, 813, 814, 815, 816, 817, 818, 819, 820, 821, 822, 823, 824, 825, 826, 827, 828, 829, 830, 831, 832, 833, 834, 835, 836, 837, 838, 839, 840, 841, 842, 843, 844, 845, 846, 847, 848, 849, 850, 851, 852, 853, 854, 855, 856, 857, 858, 859, 860, 861, 862, 863, 864, 865, 866, 867, 868, 869, 870, 871, 872, 873, 874, 875, 876, 877, 878, 879, 880, 881, 882, 883, 884, 885, 886, 887, 888, 889, 890, 891, 892, 893, 894, 895, 896, 897, 898, 899, 900, 901, 902, 903, 904, 905, 906, 907, 908, 909, 910, 911, 912, 913, 914, 915, 916, 917, 918, 919, 920, 921, 922, 923, 924, 925, 926, 927, 928, 929, 930, 931, 932, 933, 934, 935, 936, 937, 938, 939, 940, 941, 942, 943, 944, 945, 946, 947, 948, 949, 950, 951, 952, 953, 954, 955, 956, 957, 958, 959, 960, 961, 962, 963, 964, 965, 966, 967, 968, 969, 970, 971, 972, 973, 974, 975, 976, 977, 978, 979, 980, 981, 982, 983, 984, 985, 986, 987, 988, 989, 990, 991, 992, 993, 994, 995, 996, 997, 998, 999, 1000.

SOILS LIST

SYMBOL	DESCRIPTION	DEPTH TO SEASONALLY HIGH WATER TABLE	DEPTH TO BEDROCK	WINTER GRADING	ROAD SUBGRADE	ROAD FILL	TOPSOIL	CHARACTERISTICS THAT AFFECT FARM POND EMBANKMENTS
UgB	0% TO 8% SLOPES	> 200 CM	20" TO 70"	165 DAY	NOT RATED	NOT RATED	NOT RATED	NOT RATED
UgD				NOT SPECIFIED				

UNIFORM PARCEL IDENTIFIER: 53-2-18, 53-2B-13

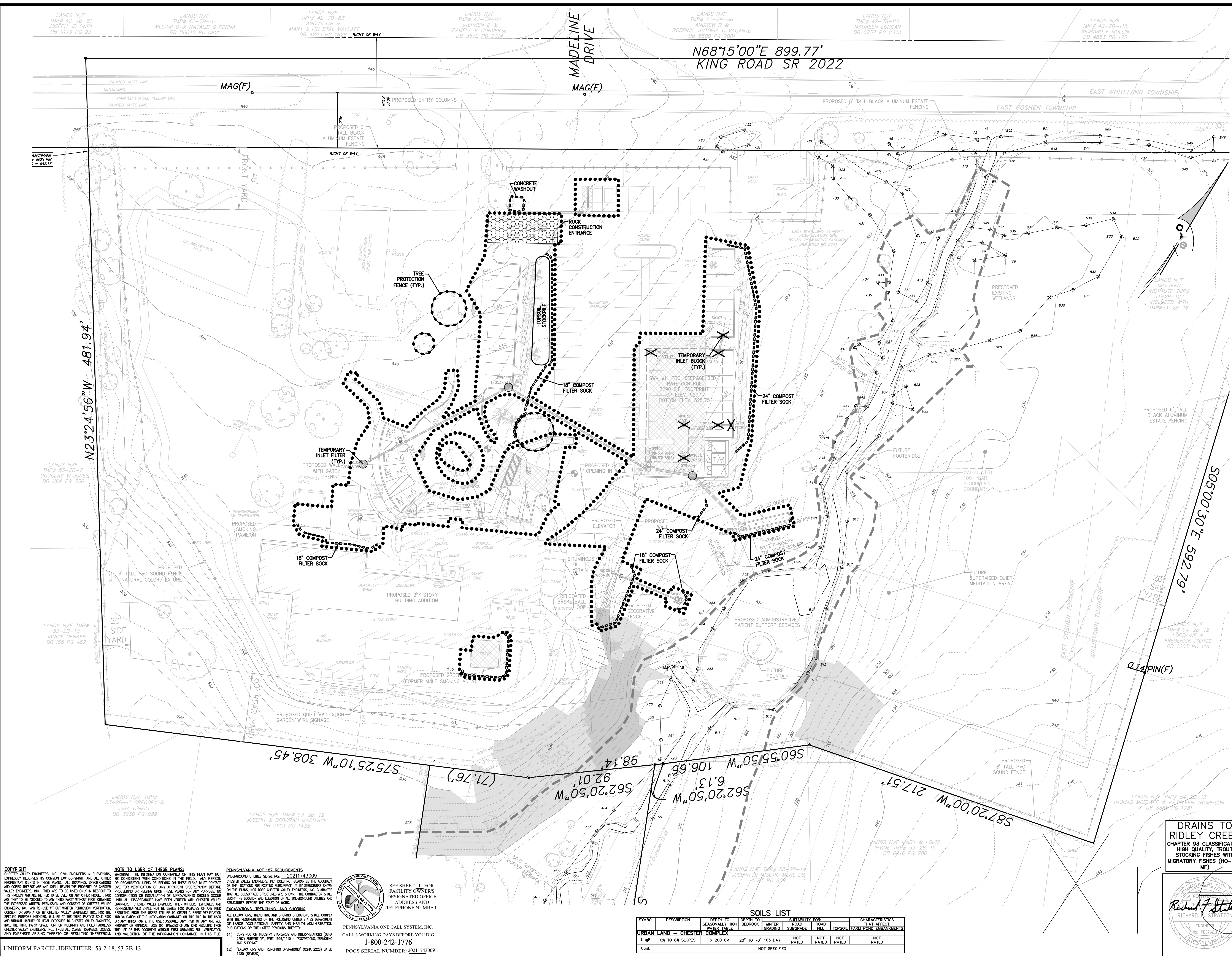

- EXISTING FEATURES LEGEND**
- 252 --- EXISTING 2' CONTOURS
 - 250 --- EXISTING 10' CONTOURS
 - X 250.50 --- EXISTING SPOT ELEVATION
 - --- EXISTING FENCE LINE
 - --- EXISTING EDGE OF PAVING
 - --- EXISTING ADJACENT PROPERTY LINE
 - --- EXISTING EASEMENT LINE
 - --- EXISTING RIGHT-OF-WAY LINE
 - --- EXISTING TRACT BOUNDARY LINE
 - --- EXISTING LOT LINE
 - --- EXISTING GUIDE RAIL
 - --- EXISTING CURB
 - EcB2 SOILS LINE AND DESCRIPTION
 - BdA
 - --- EXISTING LIGHT POLE
 - --- EXISTING STREAM LINE
 - --- EXISTING STORM INLET AND PIPE
 - --- EXISTING STORM MANHOLE AND PIPE
 - --- EXISTING STORM ENDWALL AND PIPE
 - --- EXISTING SIGN
 - --- EXISTING UTILITY POLE
 - --- EXISTING POST
 - --- EXISTING UNDERGROUND WATER MAIN
 - --- EXISTING UNDERGROUND ELECTRIC
 - --- EXISTING UNDERGROUND TELEPHONE
 - --- EXISTING UNDERGROUND GAS LINE
 - --- EXISTING FIRE LINE
 - --- EXISTING DECIDUOUS TREE
 - --- EXISTING CONIFEROUS TREE
 - --- EXISTING TREE & SHRUB LINE
 - --- EXISTING MANHOLE (SAN, STORM, GAS, WATER, WATER, ELECTRIC, TELEPHONE, ETC.)
 - --- EXISTING FIRE LINE
 - --- EXISTING DEODIOUS TREE
 - --- EXISTING CONIFEROUS TREE
 - --- EXISTING TREE & SHRUB LINE
 - --- EXISTING MANHOLE (SAN, STORM, GAS, WATER, WATER, ELECTRIC, TELEPHONE, ETC.)
 - A68 --- A69 --- BUILDING SETBACK LINE
 - --- WETLANDS POINTS
 - --- CALCULATED 100-YEAR FLOODPLAIN BOUNDARY
 - --- MUNICIPAL BOUNDARY LINE
 - --- EXISTING NUMBER PARKING SPACES
 - --- STEEP SLOPES 15-25%
 - --- VERY STEEP SLOPES 25% AND GREATER
- PROPOSED FEATURES LEGEND**
- 531 --- PROPOSED 1' CONTOUR
 - 530 --- PROPOSED 5' CONTOUR
 - --- PROPOSED BUILDING
 - --- PROPOSED CURB
 - --- PROPOSED FENCE
 - --- PROPOSED RETAINING WALL
 - --- PROPOSED NUMBER PARKING SPACES
 - --- PROPOSED WOODCHIP PATH
 - --- PROPOSED TRASH/RECYCLING
 - --- PROPOSED SIGN & LABEL
 - --- PROPOSED SIGN & LABEL
- E & S LEGEND**
- --- LIMIT OF DISTURBANCE (0.90 AC.)
 - --- COMPOST FILTER SOCK
 - --- TREE PROTECTION FENCE
 - --- NAG EROSION CONTROL MATTING
 - --- INLET FILTER
 - --- INLET BLOCK

EROSION AND SEDIMENT CONTROL PLAN

NO.	DATE	REVISION
1	04/20/22	REVISED PER TOWNSHIP COMMENTS DATED 08/16/21

PRELIMINARY LAND DEVELOPMENT PLAN
FOR
MALVERN INSTITUTE
2ND STORY BUILDING ADDITION
EAST GOSHEN TOWNSHIP - CHESTER COUNTY - PENNSYLVANIA

CVE ChesterValley ENGINEERS, INC.
83 Chestnut Road, P.O. Box 447, Pottsville, PA 19350
610-644-6223
www.ChesterValley.com

PROJECT NO. **21465**
SCALE: 1" = 30'
DATE: 06/28/2021
DRAWN BY: PT
CHECKED BY: RFS

UNIFORM PARCEL IDENTIFIER: 53-2-18, 53-2B-13

NOTE TO USER OF THESE PLANS:
THE INFORMATION CONTAINED ON THIS PLAN MAY NOT BE CONSISTENT WITH CONDITIONS IN THE FIELD. ANY PERSON OR ORGANIZATION USING OR RELYING ON THESE PLANS MUST CONTACT CHESTER VALLEY ENGINEERS, INC. FOR VERIFICATION OF ANY APPROPRIATE DISCREPANCIES BEFORE PROCEEDING OR RELYING UPON THESE PLANS FOR ANY PURPOSE. NO CONSTRUCTION OR INSTALLATION OF IMPROVEMENTS SHOULD OCCUR UNTIL ALL DISCREPANCIES HAVE BEEN VERIFIED WITH CHESTER VALLEY ENGINEERS, INC. CHESTER VALLEY ENGINEERS, INC. REPRESENTATIVES SHALL NOT BE LIABLE FOR DAMAGES OF ANY KIND OR CONSENT OF ADAPTATION BY CHESTER VALLEY ENGINEERS, INC. FOR THE RESULTS FROM THE USER'S FAILURE TO OBTAIN CURRENT VERIFICATION WITH THE REQUIREMENTS OF THE FOLLOWING STATE STATUTES GOVERNING LABOR OCCUPATIONAL SAFETY AND HEALTH ADMINISTRATION PUBLICATIONS OF THE LATEST REVISIONS THEREOF:
(1) CONSTRUCTION INDUSTRY STANDARDS AND INTERPRETATIONS (OSHA 2007) SUPPLEMENT "P", PART 1926/1910 - "CONDUCTIONS, TRENCHING AND SHORING"
(2) "CONDUCTIONS AND TRENCHING OPERATIONS" (OSHA 2288) DATED 1985 (REVISED).

PENNSYLVANIA ACT 187 REQUIREMENTS
UNDERGROUND UTILITIES SERIAL NO. 20211743009
CHESTER VALLEY ENGINEERS, INC. DOES NOT GUARANTEE THE ACCURACY OF THE LOCATIONS FOR EXISTING SURFACE UTILITY STRUCTURES SHOWN ON THE PLANS, NOR DOES CHESTER VALLEY ENGINEERS, INC. GUARANTEE THAT ALL SUBSURFACE STRUCTURES ARE CORRECT. THE CONTRACTOR SHALL VERIFY THE LOCATION AND ELEVATION OF ALL UNDERGROUND UTILITIES AND STRUCTURES BEFORE THE START OF WORK.
EXCAVATIONS, TRENCHING, AND SHORING
ALL EXCAVATIONS, TRENCHING, AND SHORING OPERATIONS SHALL COMPLY WITH THE REQUIREMENTS OF THE FOLLOWING STATE STATUTES GOVERNING LABOR OCCUPATIONAL SAFETY AND HEALTH ADMINISTRATION PUBLICATIONS OF THE LATEST REVISIONS THEREOF:
(1) CONSTRUCTION INDUSTRY STANDARDS AND INTERPRETATIONS (OSHA 2007) SUPPLEMENT "P", PART 1926/1910 - "CONDUCTIONS, TRENCHING AND SHORING"
(2) "CONDUCTIONS AND TRENCHING OPERATIONS" (OSHA 2288) DATED 1985 (REVISED).

SEE SHEET 1 FOR FACILITY OWNER'S DESIGNATED OFFICE ADDRESS AND TELEPHONE NUMBER.
PENNSYLVANIA ONE CALL SYSTEM, INC.
CALL 3 WORKING DAYS BEFORE YOU DIG
1-800-242-1776
POCS SERIAL NUMBER: 20211743009

SOILS LIST

SYMBOL	DESCRIPTION	DEPTH TO SEASONALLY HIGH WATER TABLE	DEPTH TO BEDROCK	STABILITY FOR:			CHARACTERISTICS THAT AFFECT:
				ROAD GRADING	ROAD SUBGRADE	ROAD FILL	
UrbB	0% TO 8% SLOPES	> 200 CM	20" TO 70"	165 DAY	NOT RATED	NOT RATED	NOT RATED
UrbG							
				NOT SPECIFIED			

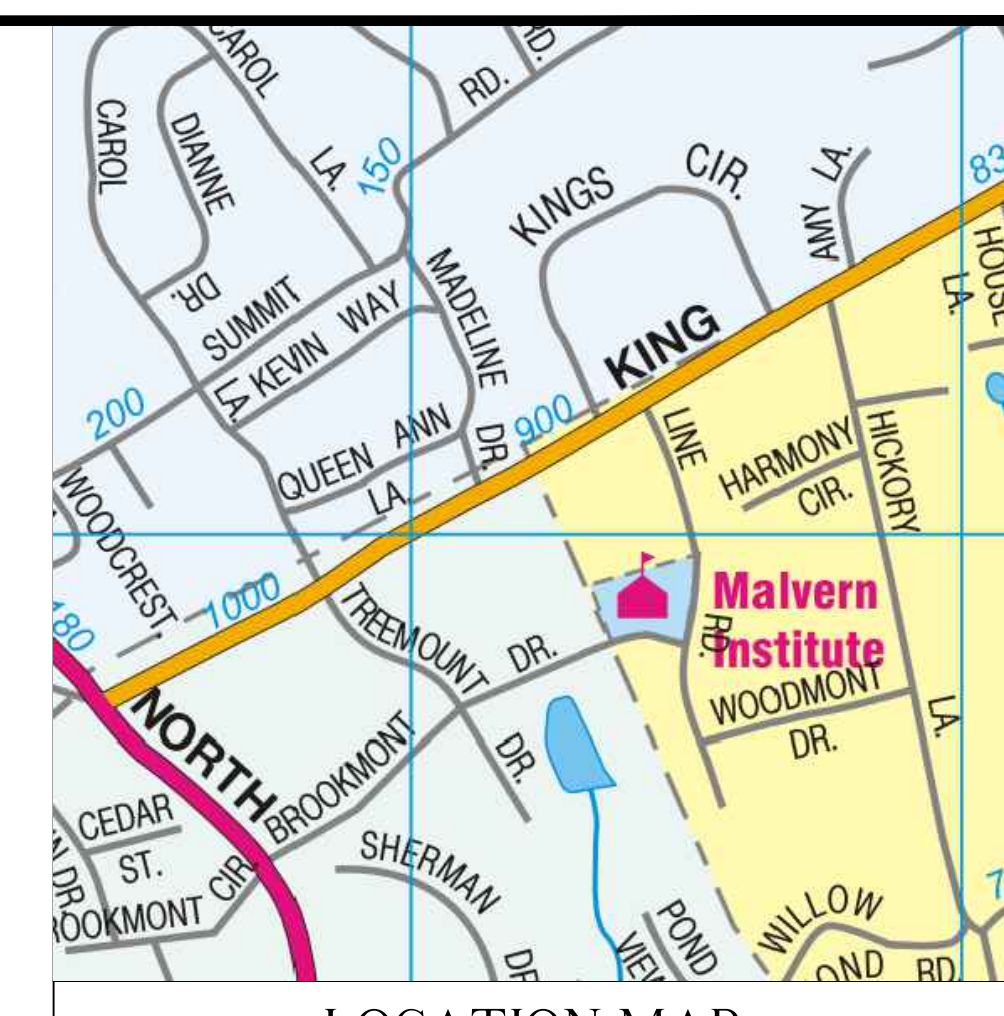

EXISTING FEATURES LEGEND

- 252 --- EXISTING 2' CONTOURS
- 250 --- EXISTING 10' CONTOURS
- X 250.50 --- EXISTING BUILDING
- X 250.50 --- EXISTING SPOT ELEVATION
- X --- EXISTING FENCE LINE
- X --- EXISTING EDGE OF PAVING
- X --- EXISTING ADJACENT PROPERTY LINE
- X --- EXISTING EASEMENT LINE
- X --- EXISTING RIGHT-OF-WAY LINE
- X --- EXISTING TRACT BOUNDARY LINE
- X --- EXISTING LOT LINE
- X --- EXISTING GUIDE RAIL
- X --- EXISTING CURB
- EcB2 SOILS LINE AND DESCRIPTION
- BdA EXISTING LIGHT POLE
- X --- EXISTING STREAM LINE
- X --- EXISTING STORM INLET AND PIPE
- X --- EXISTING STORM MANHOLE AND PIPE
- X --- EXISTING STORM ENDWALL AND PIPE
- X --- EXISTING SIGN
- X --- EXISTING UTILITY POLE
- X --- EXISTING POST
- X --- EXISTING UNDERGROUND WATER MAIN
- X --- EXISTING UNDERGROUND ELECTRIC
- X --- EXISTING UNDERGROUND TELEPHONE
- X --- EXISTING UNDERGROUND GAS LINE
- X --- EXISTING OVERHEAD WIRES
- X --- EXISTING FIRE LINE
- X --- EXISTING DECIDUOUS TREE
- X --- EXISTING CONIFEROUS TREE
- X --- EXISTING TREE & SHRUB LINE
- X --- EXISTING MANHOLE (SAN, STORM, GAS, WATER, WALKER, ELECTRIC, TELEPHONE, ETC.)
- A68 & A69 BUILDING SETBACK LINE
- X --- WETLANDS POINTS
- X --- CALCULATED 100-YEAR FLOODPLAIN BOUNDARY
- X --- MUNICIPAL BOUNDARY LINE
- X --- EXISTING NUMBER PARKING SPACES
- X --- STEEP SLOPES 15-25%
- X --- VERY STEEP SLOPES 25% AND GREATER

PROPOSED FEATURES LEGEND

- 531 --- PROPOSED 1' CONTOUR
- 530 --- PROPOSED 5' CONTOUR
- X --- PROPOSED BUILDING
- X --- PROPOSED CURB
- X --- PROPOSED FENCE
- X --- PROPOSED RETAINING WALL
- X --- PROPOSED NUMBER PARKING SPACES
- X --- PROPOSED WOODCHIP PATH
- X --- PROPOSED TRASH/RECYCLING
- X --- PROPOSED SIGN & LABEL

DRAINS TO RIDLEY CREEK
CHAPTER 93 CLASSIFICATION: HIGH QUALITY, TROUT STOCKING FISHES WITH MIGRATORY FISHES (HQ-TSF, MF)

POST CONSTRUCTION STORMWATER MANAGEMENT PLAN

1	04/20/22	REVISED PER TOWNSHIP COMMENTS DATED 08/16/21
NO.	DATE	REVISION
PRELIMINARY LAND DEVELOPMENT PLAN FOR MALVERN INSTITUTE 2ND STORY BUILDING ADDITION		
EAST GOSHEN TOWNSHIP - CHESTER COUNTY - PENNSYLVANIA		
		PROJECT NO. 21465
83 Chestnut Road, P.O. Box 447, Pottsville, PA 19350 610-644-4623 www.chevaly.com		F.B. 610-689-3145
SCALE 1" = 50'	DATE 06/28/2021	DRAWN BY PT CHECKED BY RFS DRAWING

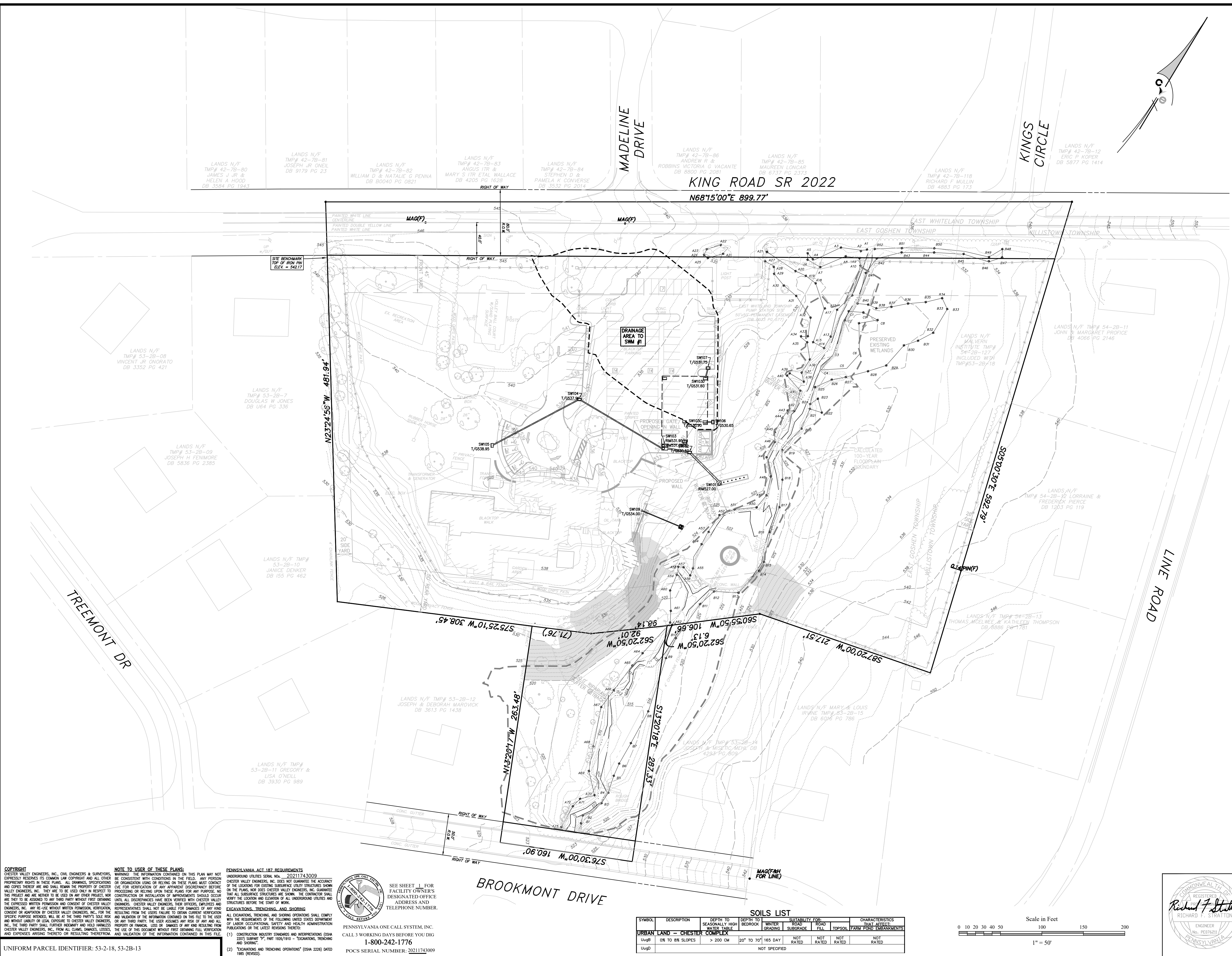

SOILS LIST

SYMBOL	DESCRIPTION	DEPTH TO SEASONALLY HIGH WATER TABLE	DEPTH TO BEDROCK	STABILITY FOR:			CHARACTERISTICS THAT AFFECT:
				ROAD GRADING	ROAD SUBGRADE	ROAD FILL	
UuB	0% TO 8% SLOPES	> 200 CM	20" TO 70"	165 DAY	NOT RATED	NOT RATED	NOT RATED
UuG				NOT SPECIFIED			

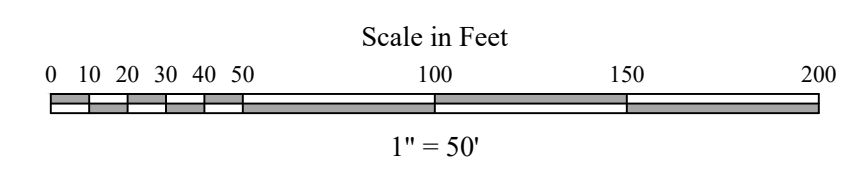

COPYRIGHT
CHESTER VALLEY ENGINEERS, INC. CIVIL ENGINEERS & SURVEYORS, EXPRESSLY RESERVES ITS COMMON LAW COPYRIGHT AND ALL OTHER PROPRIETARY RIGHTS IN THESE PLANS. ALL DRAWINGS, SPECIFICATIONS AND NOTES ARE THE PROPERTY OF CHESTER VALLEY ENGINEERS, INC. THEY ARE TO BE USED ONLY IN RESPECT TO THE PROJECT AND NOT BE REPRODUCED OR TRANSMITTED IN ANY FORM OR BY ANY MEANS, ELECTRONIC OR MECHANICAL, INCLUDING PHOTOCOPYING, RECORDING, OR BY ANY INFORMATION STORAGE AND RETRIEVAL SYSTEM, WITHOUT THE WRITTEN PERMISSION AND CONSENT OF CHESTER VALLEY ENGINEERS, INC. ANY RE-USE WITHOUT WRITTEN PERMISSION, REPRESENTATIVES SHALL NOT BE LIABLE FOR DAMAGES OF ANY KIND RESULTING FROM THE RE-USE OF THESE PLANS.

NOTE TO USER OF THESE PLANS:
THE INFORMATION CONTAINED ON THIS PLAN MAY NOT BE CONSISTENT WITH CONDITIONS IN THE FIELD. ANY PERSON OR ORGANIZATION USING OR RELYING ON THESE PLANS MUST CONDUCT A FIELD VERIFICATION OF ANY APPROPRIATE DISCREPANCIES BEFORE PROCEEDING OR RELYING UPON THESE PLANS FOR ANY PURPOSE. NO CONSTRUCTION OR INSTALLATION OF IMPROVEMENTS SHOULD OCCUR UNTIL ALL DISCREPANCIES HAVE BEEN VERIFIED WITH CHESTER VALLEY ENGINEERS, INC. OWNERS, THEIR OFFICERS, EMPLOYEES AND REPRESENTATIVES SHALL NOT BE LIABLE FOR DAMAGES OF ANY KIND RESULTING FROM THE RE-USE OF THESE PLANS.

PENNSYLVANIA ACT 187 REQUIREMENTS
UNDERGROUND UTILITIES SERIAL NO. 20211743009
CHESTER VALLEY ENGINEERS, INC. DOES NOT GUARANTEE THE ACCURACY OF THE LOCATIONS FOR EXISTING SURFACE UTILITY STRUCTURES SHOWN ON THESE PLANS. NOR DOES CHESTER VALLEY ENGINEERS, INC. GUARANTEE THAT ALL SUBSURFACE STRUCTURES ARE CORRECT. THE CONTRACTOR SHALL VERIFY THE LOCATION AND ELEVATION OF ALL UNDERGROUND UTILITIES AND STRUCTURES BEFORE THE START OF WORK.

EXCAVATIONS, TRENCHING, AND SHORING
ALL EXCAVATIONS, TRENCHING, AND SHORING OPERATIONS SHALL COMPLY WITH THE REQUIREMENTS OF THE FOLLOWING UNITED STATES GOVERNMENT PUBLICATIONS OF THE LATEST REVISIONS THEREOF:
(1) CONSTRUCTION INDUSTRY STANDARDS AND INTERPRETATIONS (CNSI 2007) SUBMIT "P", PART 1806/1910 - "EXCAVATIONS, TRENCHING AND SHORING";
(2) "EXCAVATIONS AND TRENCHING OPERATIONS" (OSHA 2288) DATED 1986 (REVISED).

PENNSYLVANIA ONE CALL SYSTEM, INC.
CALL 3 WORKING DAYS BEFORE YOU DIG
1-800-242-1776
POCS SERIAL NUMBER: 20211743009

SEE SHEET 1 FOR FACILITY OWNER'S DESIGNATED OFFICE ADDRESS AND TELEPHONE NUMBER.

UNIFORM PARCEL IDENTIFIER: 53-2-18, 53-2B-13