

TOTAL MILES	
Township Road System	61.98*
State Highway System	16.68
Total	78.66

\* Includes ACT 32 Turnback Mileage of 0.58

**LEGEND**

- LIMITED ACCESS HIGHWAY
- STATE ROUTE AND NUMBER
- STATE MAINTAINED BRIDGE ON TOWNSHIP ROAD
- TOWNSHIP ROAD, NUMBER AND SEGMENT LENGTH IN MILES
- IMPASSABLE TOWNSHIP ROAD
- TURNBACK TOWNSHIP ROAD
- OTHER ROAD
- RAILROAD (IN SERVICE)
- RAILROAD ABANDONED (TRACK RETAINED)
- STATE BOUNDARY
- COUNTY BOUNDARY
- TOWNSHIP BOUNDARY
- CITY OR BOROUGH BOUNDARY
- MUNICIPAL BUILDING
- SPLIT MILEAGE BETWEEN MUNICIPALITIES

COPIES OF THIS MAP ARE AVAILABLE AT NOMINAL COST CONTACT:

PENNSYLVANIA DEPARTMENT OF TRANSPORTATION  
SALES STORE  
P.O. BOX 3451  
HARRISBURG, PENNSYLVANIA 17105-3451  
TELEPHONE: (717)787-8746

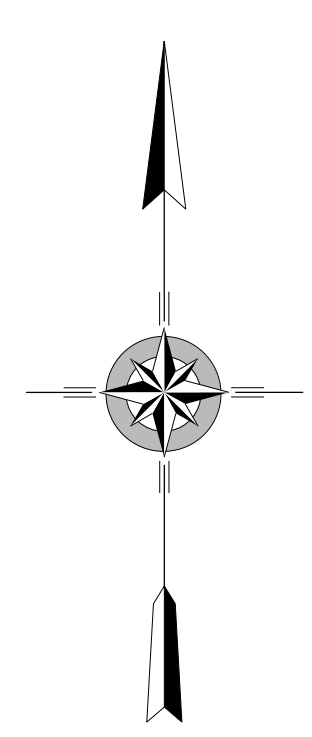
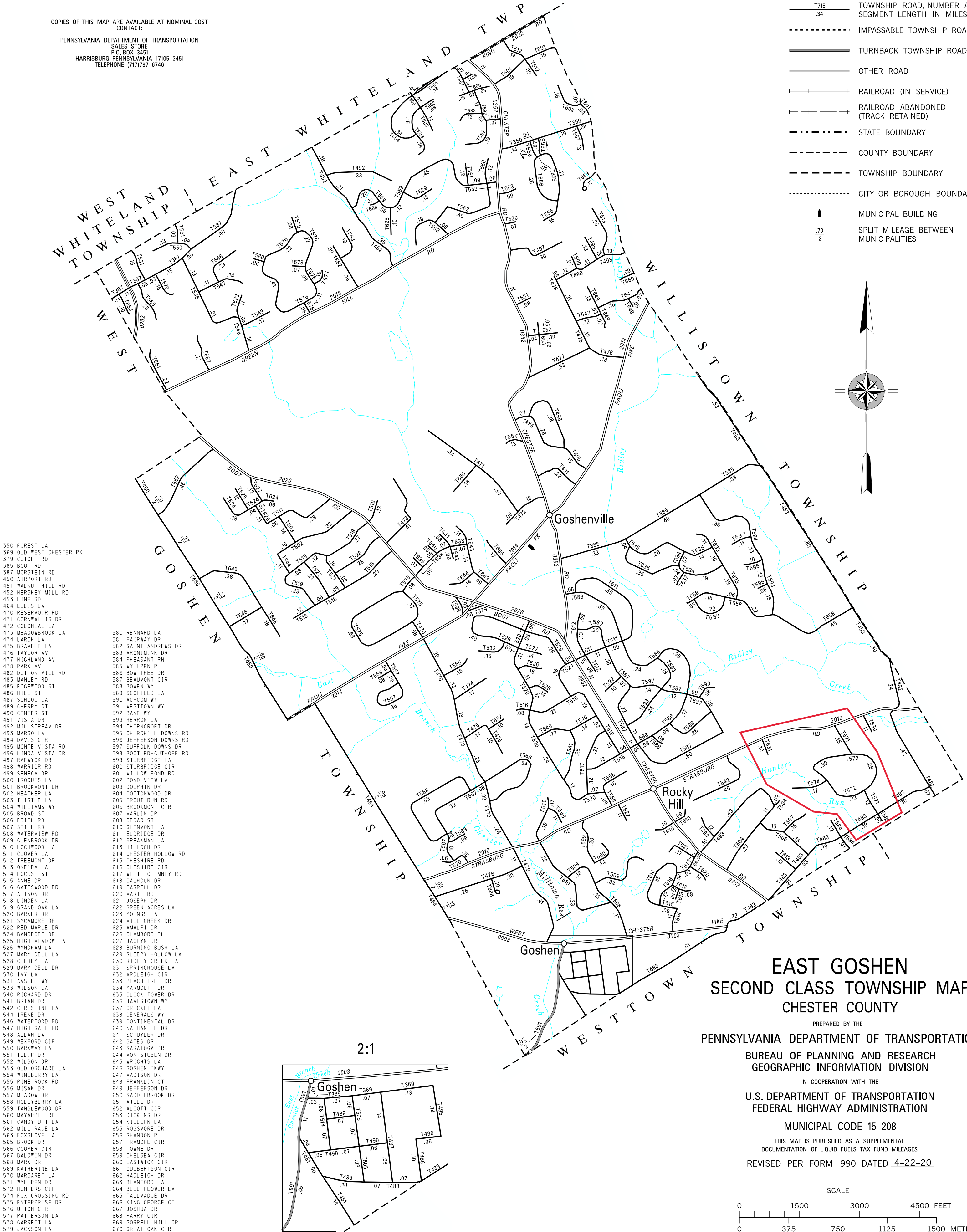

- 350 FOREST LA
- 369 OLD WEST CHESTER PK
- 379 CUTOFF RD
- 385 BOOT RD
- 387 MORSTEIN RD
- 450 AIRPORT RD
- 451 WALNUT HILL RD
- 452 HERSHEY MILL RD
- 453 LINE RD
- 464 ELLIS LA
- 470 RESERVOIR RD
- 471 CORNWALLIS DR
- 472 COLONIAL LA
- 473 MEADOWBROOK LA
- 474 LARCH LA
- 475 BRAMBLE LA
- 476 TAYLOR AV
- 477 HIGHLAND AV
- 478 PARK AV
- 482 DUTTON MILL RD
- 483 MANLEY RD
- 485 EDGEWOOD ST
- 486 HILL ST
- 487 SCHOOL LA
- 489 CHERRY ST
- 490 CENTER ST
- 491 VISTA DR
- 492 MILLSTREAM DR
- 493 MARGO LA
- 494 DAVIS CIR
- 495 MONTE VISTA RD
- 496 LINDEN VISTA DR
- 497 RAEWYCK DR
- 498 WARRIOR RD
- 499 SENECA DR
- 500 IROQUIS LA
- 501 BROOKMONT DR
- 502 HEATHER LA
- 503 THISTLE LA
- 504 WILLIAMS WY
- 505 BROAD ST
- 506 EDITH RD
- 507 STILL RD
- 508 WATERVIEW RD
- 509 GLENBROOK DR
- 510 LOCHWOOD LA
- 511 CLOVER LA
- 512 TREMONT DR
- 513 ONEIDA LA
- 514 LOCUST ST
- 515 ANNE DR
- 516 GATESWOOD DR
- 517 ALISON DR
- 518 LINDEN LA
- 519 GRAND OAK LA
- 520 BARKER DR
- 521 SYCAMORE DR
- 522 RED MAPLE DR
- 524 BANCROFT DR
- 525 HIGH MEADOW LA
- 526 WYNDHAM LA
- 527 MARY DELL LA
- 528 CHERRY LA
- 529 MARY DELL DR
- 530 IVY LA
- 531 AMSTEL WY
- 533 WILSON LA
- 540 RICHARD DR
- 541 BRIAN DR
- 542 CHRISTINE LA
- 544 IRENE DR
- 546 WATERFORD RD
- 547 HIGH GATE RD
- 548 ALLAN LA
- 549 WEXFORD CIR
- 550 BARKWAY LA
- 551 TULIP DR
- 552 WILSON DR
- 553 OLD ORCHARD LA
- 554 WINEBERRY LA
- 555 PINE ROCK RD
- 556 MISAK DR
- 557 MEADOW DR
- 558 HOLLYBERRY LA
- 559 TANGLEWOOD DR
- 560 MAYAPPLE RD
- 561 CANDYUFT LA
- 562 MILL RACE LA
- 563 FOXGLOVE LA
- 565 BROOK DR
- 566 COOPER CIR
- 567 BALDWIN DR
- 568 MARK DR
- 569 KATHERINE LA
- 570 MARGARET LA
- 571 WYLLPEN DR
- 572 HUNTERS CIR
- 574 FOX CROSSING RD
- 575 ENTERPRISE DR
- 576 UPTON CIR
- 577 PATTERSON LA
- 578 GARRETT LA
- 579 JACKSON LA

- 580 RENNARD LA
- 581 FAIRWAY DR
- 582 SAINT ANDREWS DR
- 583 ARONIMINK RN
- 584 PHEASANT RN
- 585 WYLLPEN PL
- 586 BOW TREE DR
- 587 BEAUMONT CIR
- 588 BOWEN WY
- 589 SCOFIELD LA
- 590 ACHCOM WY
- 591 WESTTOWN WY
- 592 BANE WY
- 593 HERRON LA
- 594 THORNCROFT DR
- 595 CHURCHILL DOWNS RD
- 596 JEFFERSON DOWNS RD
- 597 SUFFOLK DOWNS DR
- 598 BOOT RD-CUT-OFF RD
- 599 STURBRIDGE LA
- 600 STURBRIDGE CIR
- 601 WILLOW POND RD
- 602 POND VIEW LA
- 603 DOLPHIN DR
- 604 COTTONWOOD DR
- 605 TROUT RUN RD
- 606 BROOKMONT CIR
- 607 MARLIN DR
- 608 CEDAR ST
- 610 GLENMONT LA
- 611 ELDRIDGE DR
- 612 SPEAKMAN LA
- 613 HILLOCH DR
- 614 CHESTER HOLLOW RD
- 615 CHESHIRE DR
- 616 CHESHIRE CIR
- 617 WHITE CHIMNEY RD
- 618 CALHOUN DR
- 619 FARRELL DR
- 620 MARIE DR
- 621 JOSEPH DR
- 622 GREEN ACRES LA
- 623 YOUNGS LA
- 624 MILL CREEK DR
- 625 AMALFI DR
- 626 CHAMBORD PL
- 627 JACLYN DR
- 628 BURNING BUSH LA
- 629 SLEEPY HOLLOW LA
- 630 RIDLEY CREEK LA
- 631 SPRINGHOUSE LA
- 632 ARDLEIGH CIR
- 633 PEACH TREE DR
- 634 YARMOUTH DR
- 635 CLOCK TOWER DR
- 636 JAMESTOWN WY
- 637 CRICKET LA
- 638 GENERALS WY
- 639 CONTINENTAL DR
- 640 NATHANIEL DR
- 641 SCHUYLER DR
- 642 GATES DR
- 643 SARATOGA DR
- 644 VON STUBEN DR
- 645 WRIGHTS LA
- 646 GOSHEN PKWY
- 647 MADISON DR
- 648 FRANKLIN CT
- 649 JEFFERSON DR
- 650 SADDLEBROOK DR
- 651 AILEE DR
- 652 ALCOTT CIR
- 653 DICKENS DR
- 654 MILLER LA
- 655 ROSSMORE DR
- 656 SHANDON PL
- 657 TRAMORE CIR
- 658 TOWNE DR
- 659 CHESEA CIR
- 660 EASTWICK CIR
- 661 CULBERTSON CIR
- 662 HADLEIGH DR
- 663 BLANFORD LA
- 664 BELL FLOWER LA
- 665 TALMADGE DR
- 666 KING GEORGE CT
- 667 JOSHUA DR
- 668 PARRY CIR
- 669 SORRELL HILL DR
- 670 GREAT OAK CIR

2:1

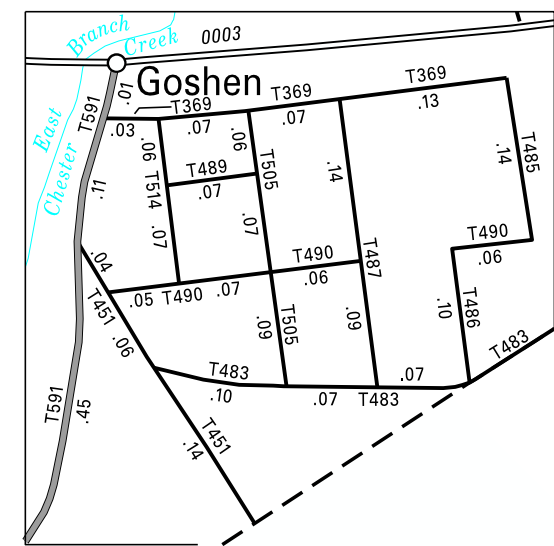

**EAST GOSHEN  
SECOND CLASS TOWNSHIP MAP  
CHESTER COUNTY**

PREPARED BY THE  
PENNSYLVANIA DEPARTMENT OF TRANSPORTATION  
BUREAU OF PLANNING AND RESEARCH  
GEOGRAPHIC INFORMATION DIVISION  
IN COOPERATION WITH THE  
U.S. DEPARTMENT OF TRANSPORTATION  
FEDERAL HIGHWAY ADMINISTRATION  
MUNICIPAL CODE 15 208  
THIS MAP IS PUBLISHED AS A SUPPLEMENTAL  
DOCUMENTATION OF LIQUID FUELS TAX FUND MILEAGES  
REVISED PER FORM 990 DATED 4-22-20

